WHELMO

1956

Shirley Colvin

Shirley
It's been nice
having you in this
year. I hope to have you
in another of my classes
next year. Be good - have fun
Patty Bates '58

Best Wishes and
all the luck in the
World. I hope I see
you next year. "59"
Bev Ferguson

Best of luck "Shirley"
Gary Ferguson
"58"
Don Brooks

Shirley
Lots of Luck
to a real sweet gal!
Maria
Johnson

Shirley,
Lots of luck
to a good
pal Janice
Christine
'58

Best wishes to a
swell Spanish partner. class
Remember the alamo! (Spanish to you)
Carolyn Anderson
'59 maybe I hope

Class
'57

Dear Shirley
Wishing you a
very happy summer
and hope it goes
slow. I would like to see
you back next year.

ALLEN COUNTY PUBLIC LIBRARY
3 1833 07494 5954

Shirley,
Best of luck to you in the coming years.
Lots of luck in the future.
Donna Hayes

Shirley,
I'll never forget the times we've had in Spanish class.
Lots of luck in the future.
Donna Hayes

Shirley,
Lands y Land
To a sweet little talk,
Remember our "mornings"
and always and ever
always and again
Joann Newton
'58

Shirley,
Someday we'll look back on this
when dancing and singing
were the only things
we were concerned about.
Best of luck,
Cordelia

Shirley,
Good luck
David Brown

Shirley,
Best of luck to you
in the coming years.
Lots of luck in the future.
Donna Hayes

Shirley,
Dancing - Singing - Juniors
music - the merry chase
Pi Mu - Ole Ad - Mary
Lulu - Ad - Mac
Fun - Learning - Mom
Spring - Mac -
Joan
Boots

Shirley,
Good luck
we have had
the most delightful
Donna Hayes
Wanda

Shirley –
Just
loads of fun
to you and lots of
luck. I hope you
find happiness where ever the
you are. Remember all the
fun we've had in the "B5" class.
The Best of Everything
Pat Haynes "B5"

Shirley, I wish
you the
best of luck
in
everything
you do.
Love,
Marjorie
Stalmaster

Shirley, I wish you
luck in
everything
you do.
Love,
Barbara
Gibson

Shirley, I wish you
luck in
everything
you do.
Love,
Barbara
Gibson

Dear
Shirley —
She's wishing
a real sweet
gal with the cutest
smile the Best of
everything always. It's
been real nice knowing
you. Be Good! Have
fun in all you do.
Karen Spangler
'58

Best of Luck Always
To a real swell kid.
May we have P.E.
again next year and
have as much fun again.
A friend always,
Dolann
"Lex"
Deahl
'58

Shirley —
Good luck to
a real swell gal!
Always stay that way —
See ya
Sandy Lakin
'58

P.S. I'll
miss ya'

Best of luck
in your Junior year Shirley
Phyllis Marino

Shirly,
I have
fun locking by you
in P.E. I think you
are a ball. I want
to wish you luck
in everything you do.
May all of your troubles
be small
always
Bobbie
Clark

Dear —
Good luck in
your Junior year
I'm rooting for you
to have lots of
fun & happiness
Lots of luck
Always
Sandy

P.S.
Hope you get a lot
of dates this year.

Shirley:
Lots of luck
to a swell kid
Remember our dear
Biology class.
Best of luck,
Bonnie Blue
(Punkie)

Shirley
Here's to a real nice
Girl. Remember
Don't touch my
boyfriend Jerry
Love ya. Yours
Forever Bobie Snyder
'58

Shirley
Best Wishes to a
nice Gal. Remember
the fun we had
Have fun this
summer & earn lots
of money!
Darlene
Yearsley

Shirley,
I have been a
lot of bowling you
this year. We had a
lot of fun at the
Coast & at all the
dances we served at.
Best of luck to a
girl who really
deserves it.
Judy Johnson
'58

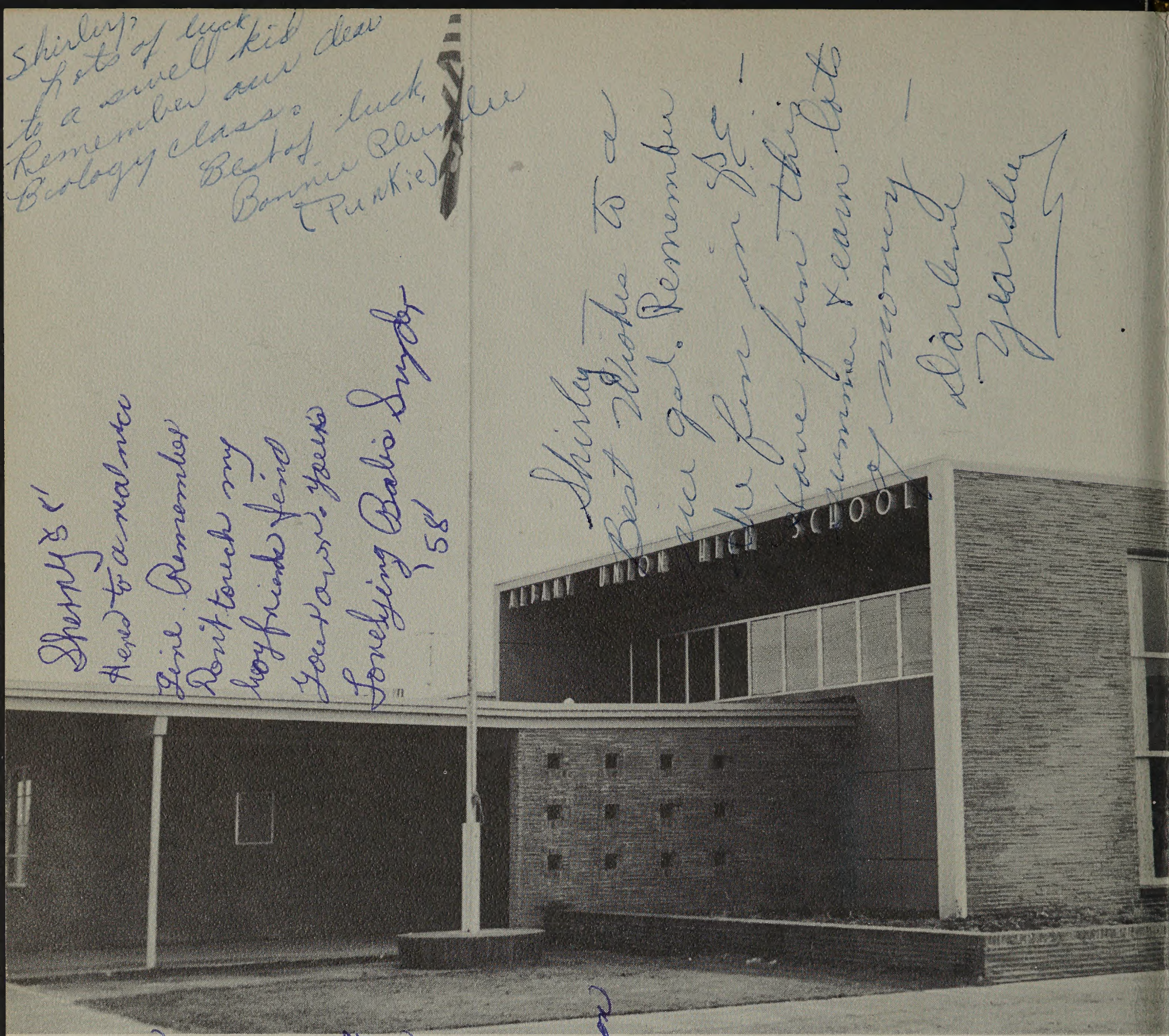

WHIRLWIND

Albany Union High

Albany, Oregon

Editor ..... Janet Thurber
Business Manager ..... Maurice Kurtz
Advisor ..... Miss Elvira Reilly

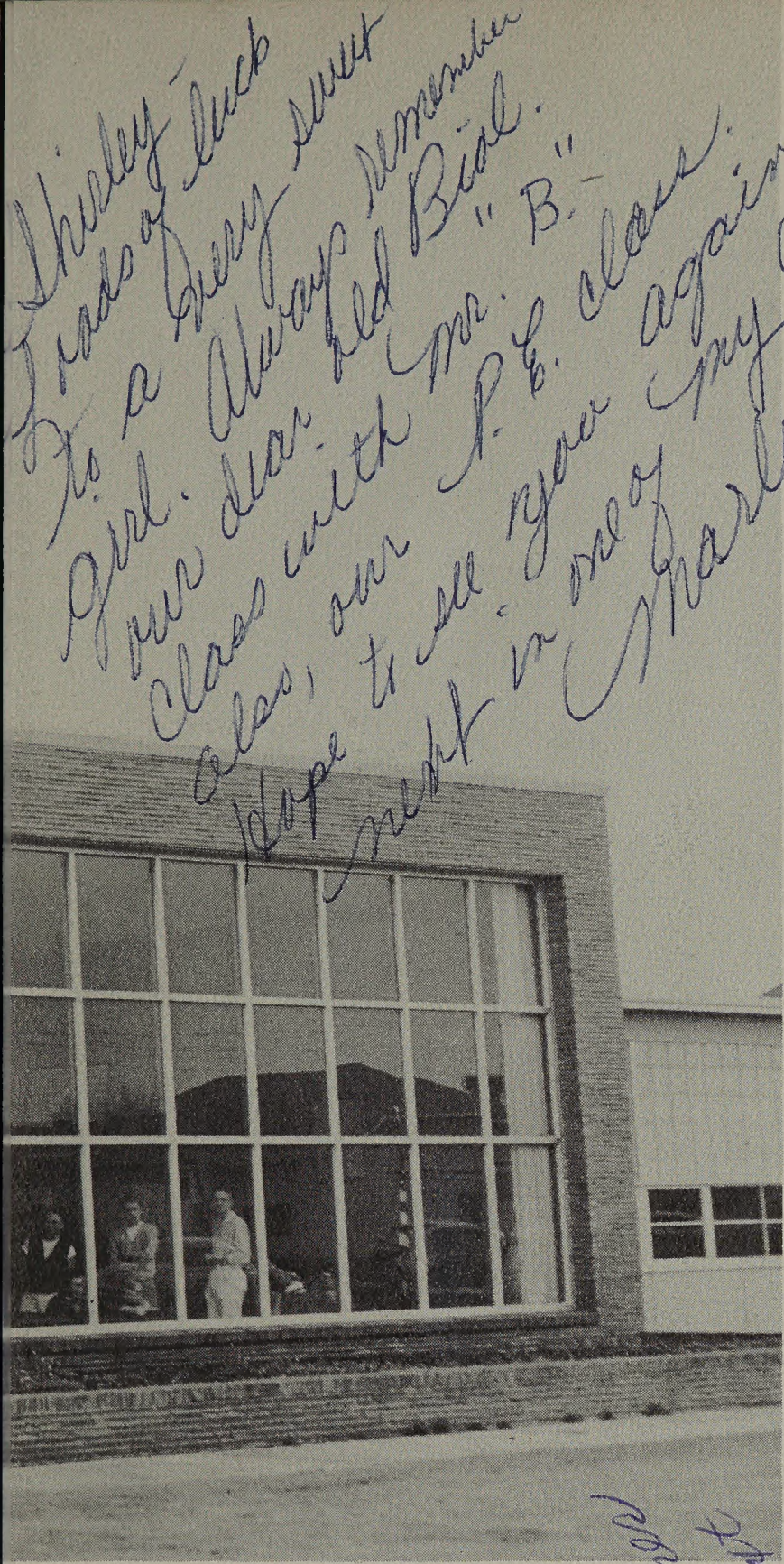

Shirley –
Loads of luck
to a very sweet
girl. Always remember
our dear old Biol.
class with Mr. "B."
Also, our P.E. class.
Hope to see you again
next in my class.
Carol Marlene Cox

Contents

Administration 3

Classes 13

Organizations 55

Activities 87

Sports 97

1956

School

Shirley, I've enjoyed being in your class. Good luck in your future endeavors.
Best wishes to a swell girl.
Carol Spencer Cecil
Sept. 6, 1956
Carolyn

Shirley –
We've been pals since the 9th grade. Remember Jerome + wonderful times. Remember Jerry's Lounge & our good ol' Bonnie Blue Bonnet
Shirley

Dedication

WE DEDICATE OUR 1956 WHIRLWIND TO MISS IDA B. ANDERSON, a devoted teacher and respected member of the community, who retired in June of 1955 after teaching in Albany's senior high school since 1931.

Miss Anderson received her Bachelor of Arts degree in 1926 and her Master of Education degree in 1936 from the University of Washington.

Being interested in writing herself, she communicated this enthusiasm to her students, and over the years her pupils have won many prizes in national poetry and essay contests, and their works have been published in literary magazines.

Since her retirement Miss Anderson has been doing church work, catching up on her reading, and making plans to travel, although she retains her interest in the school and the students she has had.

Shirley, you've been a dandy little worker and have helped a lot. Best wishes to a girl I've really enjoyed. You nearly always knew the answers!

Sincerely,
Marilyn Beckham

ADMINISTRATION

Superintendent John R. Cox

One of the busiest places in Albany Union High School is the office. Presiding at the counter is Principal Stan Czech, who writes excuses for the boys, in addition to his other duties. Here Mr. Cox takes care of all the administrative work which running a large school demands. Miss Voyen and Miss Hardin are their indispensable "Girl Fridays".

Here too you will see Miss Spence, who writes excuses and counsels the girls when not teaching an English class. Mr. Rogers, the boys' counselor, can be found in his office in the library when not teaching a class or helping his debate students.

LA DONNA HARDIN, Secretary CLARA VOYEN, Bookkeeper

Vice-Principal STAN CZECH

Administrative Staff

Dean of Girls WILMA SPENCE

Dean of Boys ALLEN ROGERS

DON BRASH
Linfield—B.S., M.Ed.
Science
Freshman Adviser

JO BARTON
MacMurray College—B.S.
Home Economics
F.H.A. Adviser

Good luck —
Josephine Barton

MARY ANDERSEN
U. of Idaho—B.S.
Typing 1, Shorthand, Office Practice, F.B.L.A.,
Junior Adviser

Teachers Have Busy Year

In-service training was the first item on a busy agenda for AUS teachers when they arrived September 6. After getting acquainted with new members of the staff, teachers heard speakers from business and the department of education and had committee meetings for two days. Freshmen were registered one day and began classes. Then the upper classmen arrived and school was in swing.

An important event was the evaluation of the school conducted by the state department of education. This meant countless teachers' meetings climaxed by the arrival of the evaluation committee on February 6 to observe AUS school life for three days.

After the final day of school teachers stayed an additional week to get records in order and then left for summer school, work, or a much needed rest.

MARILYN BECKHAM
U. of Oregon—B.A.
English 2
Honor Society Adviser

Beckham

BEATRICE BARNARD
Southern Methodist—B.S.
English 3
Junior Girls' League Adviser

GLADYS BELDON
Oklahoma A & M—B.S.
Home Economics
F.H.A. Adviser

MABLE EHRLICH
Willamette University—B.A.
English 4, Spanish

DAVID EVANS
Macalester College—B.A.
English 4, Journalism
Whirlwind Paper Adviser

BRUCE BRAY
U. of Oregon—B.A., M.M.
Vocal Music
Glee Club, Choir, Mixed Chorus

WALLACE CALDWELL
Oregon S. C.—B.S.
Agriculture
F.F.A. Adviser

THOMAS DRYNAN
Oregon S. C.—M.Ed.
Director of Athletics
Track and Wrestling Coach

ROBERT BUCHANAN
Albany College—B.S., O.S.C.—M.S.
Biology, Golf Coach
Camera Club, Junior Adviser

EDWARD BRYANT
Oregon S. C.—B.S.
Chemistry, Senior Review
Hi-Y Adviser

ARCHIE EUWER
Iowa Wesleyan College—B.A.
U. of Iowa—M.A.
Art, Study Hall

ADELBERT HACKERT
Southern Oregon S.C.—B.S.
Algebra, Senior Review

WALLACE GIBBS
Oregon S.C.—B.S.
Social Science, Drivers' Training
Order of A Adviser, Varsity Football

ELDON GROSSHUESCH
Yankton College—B.S.
U. of Colorado—M.Ed.
Social Ec.
Senior Adviser

Best Wishes
Randy Harrison

RANDY HARRISON
Linfield—B.S.
American History, Social Science
Junior Varsity Basketball Coach

ROBERT FOSTER
Southwestern U.—B.A.
O.S.C.—M.Ed.
T & I, Social Ec.
Supervisor, Adult Education

WENDEL HEINTZMAN
N. S. Teachers College—B.S.
Oregon S.C.—M. Ed.
Typing, Shorthand
Book Store

ELMA HEWITT
Oregon S.C.—B.S.
Physical Education
Booster, G.A.A. Adviser

THOMAS HOLMAN
Oregon S.C.—B.S.
Social Science, Boys' Health
P. E., Order of A Adviser
Varsity Basketball

Tom Holman

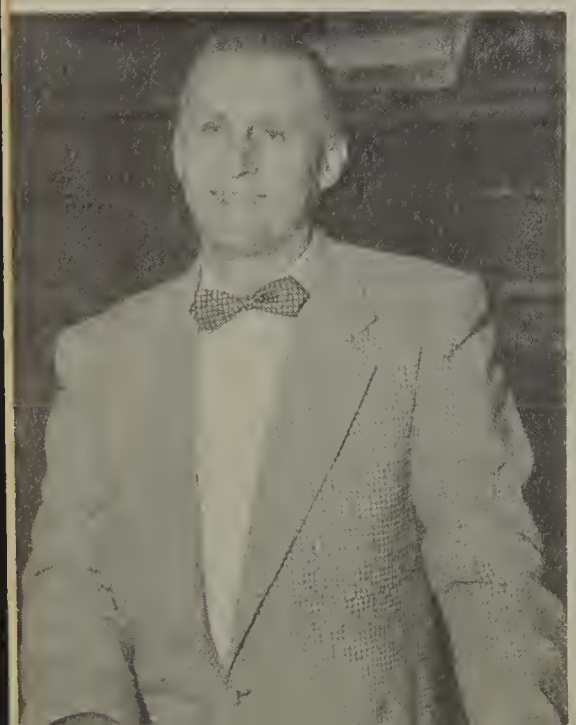

JAMES LUNN
Jamestown College—B.A.
Geometry & Physics
Student Council Adviser

CHARLES KERR
Oregon S.C.—M.Ed.
Biology
Council of Clubs
Order of A Adviser

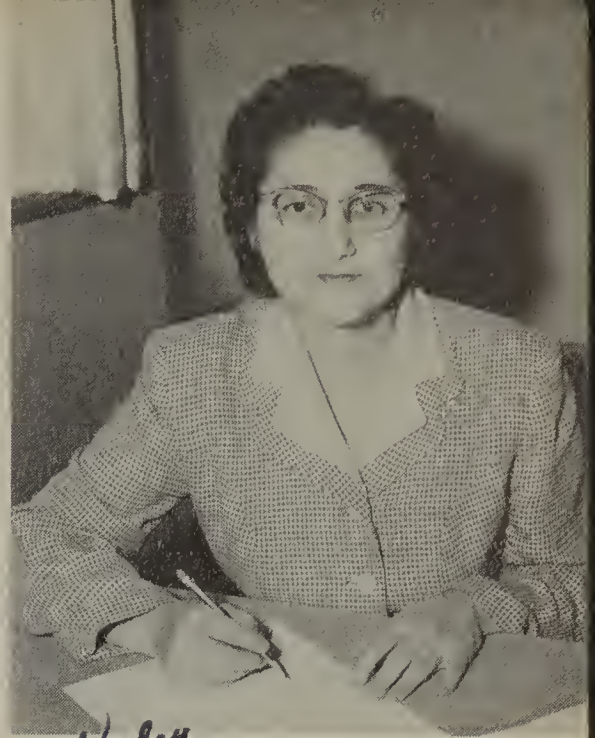

NELLIE KELLEY
Hamline U.—B.A.
O.S.C.—M.Ed.
Algebra 1 & 2

BETTY LEACH
U. of Oregon—B.S.
Social Science
Freshman Adviser

GENE MILLER
Linfield College—B.S., M.Ed.
Social Ec., Typing
Student Bank

NORMAN LOVELL
Oregon S.C.—B.S., M.Ed.
Math & Mech. Drawing

LAMONT KLICK
Oregon S.C.—B.S.
Wood Working
Sophomore Adviser

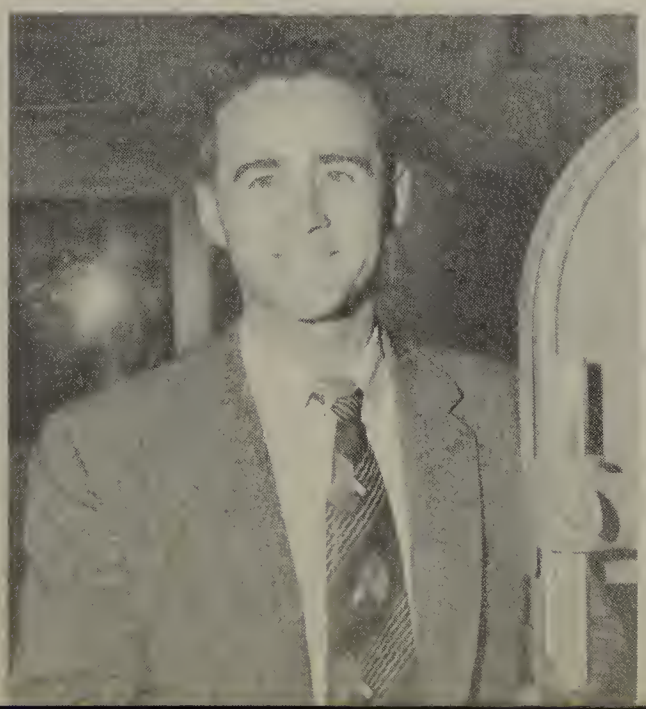

JAMES LUSTER
Oregon S.C.—B.S.
Health and P.E.

EUNICE SANDERS
Hanover College—B.A.
English 1
Senior Adviser

SMITH NEELY
Oregon S.C.—B.S.
Bookkeeping, Typing 1

ELVIRA REILLY
Hamline U.—B.A.
English 2
Annual Adviser

GEORGE PERRY
Oregon S.C.—B.S., M.Ed.
Metal Shop

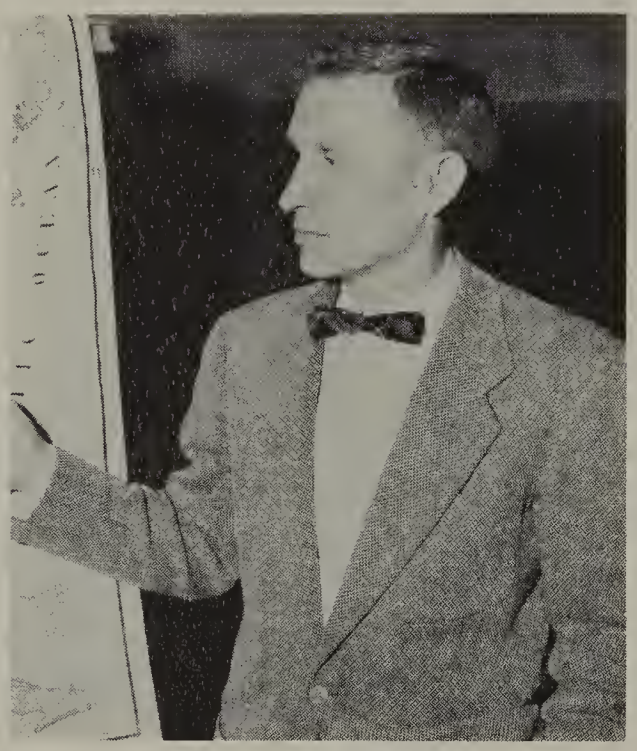

GERALD RASMUSSEN
U. of Oregon—B.S.
World & U. S. History
Hi-Y Adviser

Best wishes to you always—
J. Mosely

JEAN MOSELY
Keene Teachers College—B.S.
P.E., G.A.A. Adviser
Yell Squad Adviser

IRENE PARENT
Pacific University—B.S.
Typing, Health

BEVERLY PETERSON
St. Olaf—B.A.,
U. of S. Dakota—M.Ed.
Latin 1, 2, U. S. History
Latin Club, I.R.L. Adviser

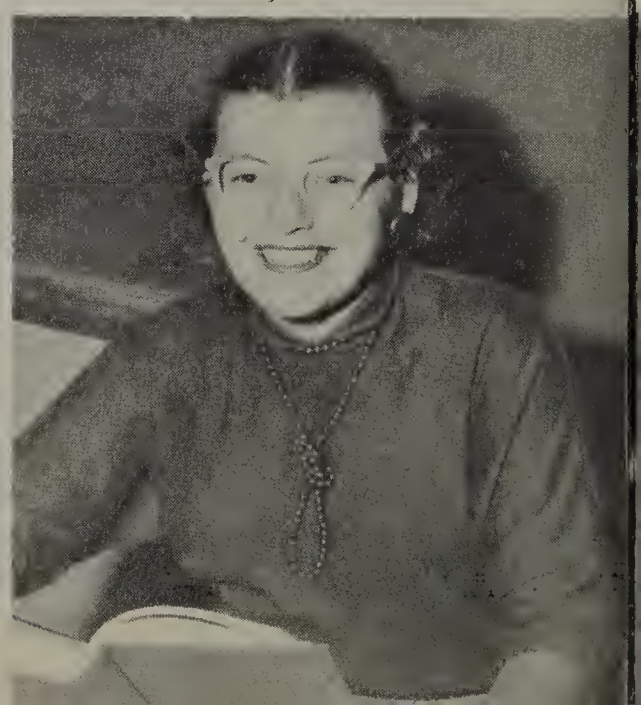

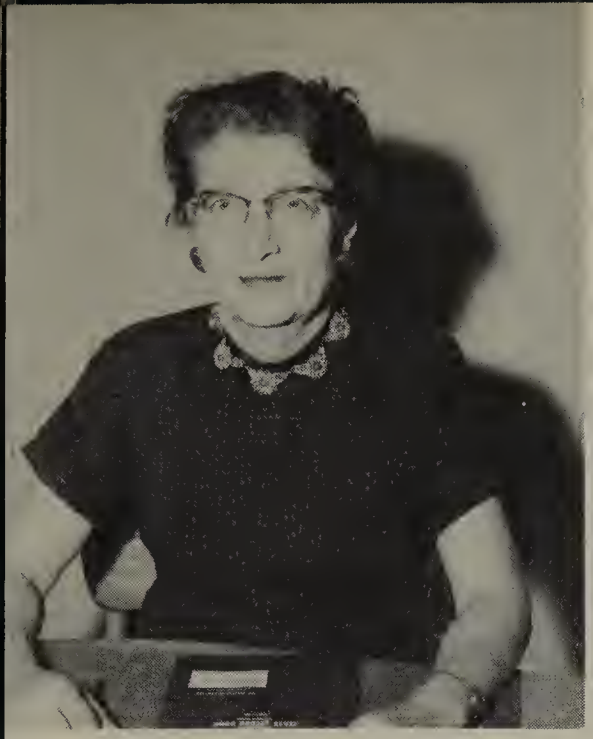

FLORENCE ZIMMER
U. of Minnesota—B.S.
Library Science
Library Club Adviser

GRETCHEN WALKER
Arizona State—B.A., O.S.C.—M.A.
English 1
Sophomore Adviser

Mrs. Walker

ROBERT WARREN
Willamette U.—B.S.
Mathematics
Freshman Football Coach

CARROLL TYLER
U. of Oregon—B.A.
English 3 & 4
Drama & Speech
Assembly Committee Adviser

DARLE WEST
U. of Oregon—B.S., M.S.
Band & Orchestra
Band Club Adviser

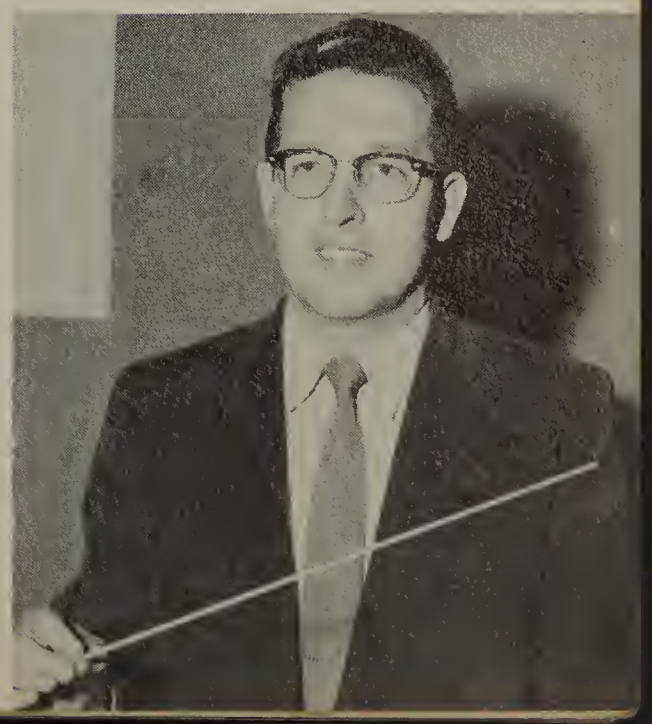

JANITORS: Ray Hallock, Art Colbert, Laurette Fief, Ed Lange, Lee McKnight, *head janitor,* Albert Chaput.

Maintenance Staff

COOKS: Mrs. Evelyn Snyder and Mrs. Minnie Briggs.

BUS DRIVERS—*Standing:* Leo Baker, Denver Hampton, Bob Parrett, Clyde Dunham, Ken Cosler. *Kneeling:* Maurice Cox and Virgil Haight.

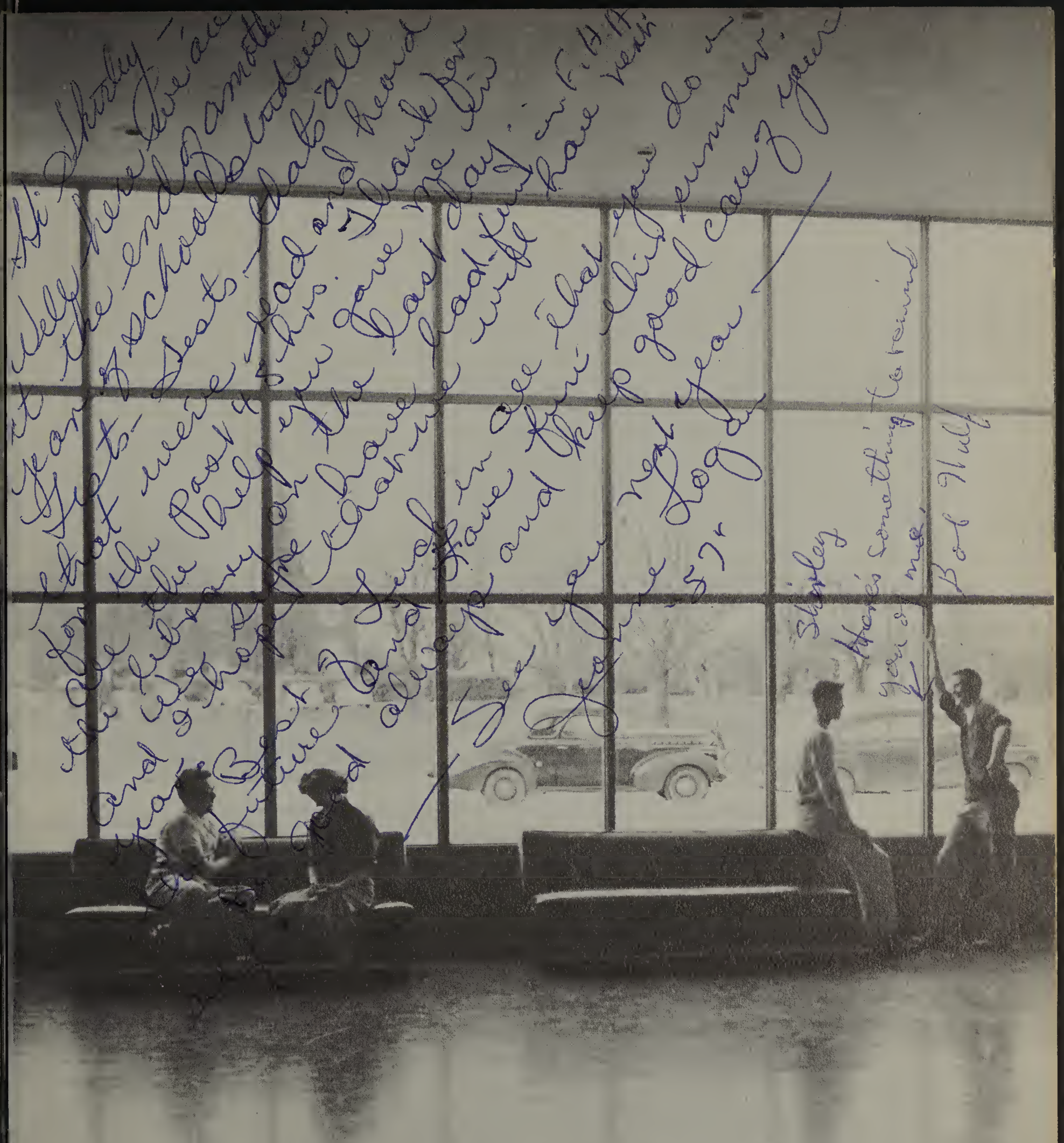
Hi Shirley – We are
well here at the end of another
year of school. Gets – that were the best days
for the Best of the Best
and hope we can have fun
in the future and also
Love
Shirley
Hope's something to remind
you of me,
Bob Wolf

CLASSES

ADVISERS—ELDON GROSSHUESCH AND EUNICE SANDERS

History

We, the class of 1956, pause once more to glance through the halls of Albany Union High. We shall always remember our victories, as well as our defeats.

Our sophomore year started with a bang when we won the clothing drive. The successful production of our class act, "Purple Planet", followed.

The junior year began with energy and ambition. We presented the class assembly, "In the Park"; "Seventeenth Summer" was the class play. "The Mysterious Frontier" was our class act and the Junior-Senior Prom theme was "Maytime Magic". We wound up the year by assisting with commencement.

As seniors we have completed our most successful year. The Christmas Prom, "Silver Bells", was well received. The class assembly, as well as the class play, "The Curious Savage", taught us to work together better. A spaghetti dinner and dance was one of the new activities for seniors only. The final days began with our senior breakfast, then baccalaureate and at last commencement, followed by the all night party.

We wish to express our thanks to our advisers for a successful high school career.

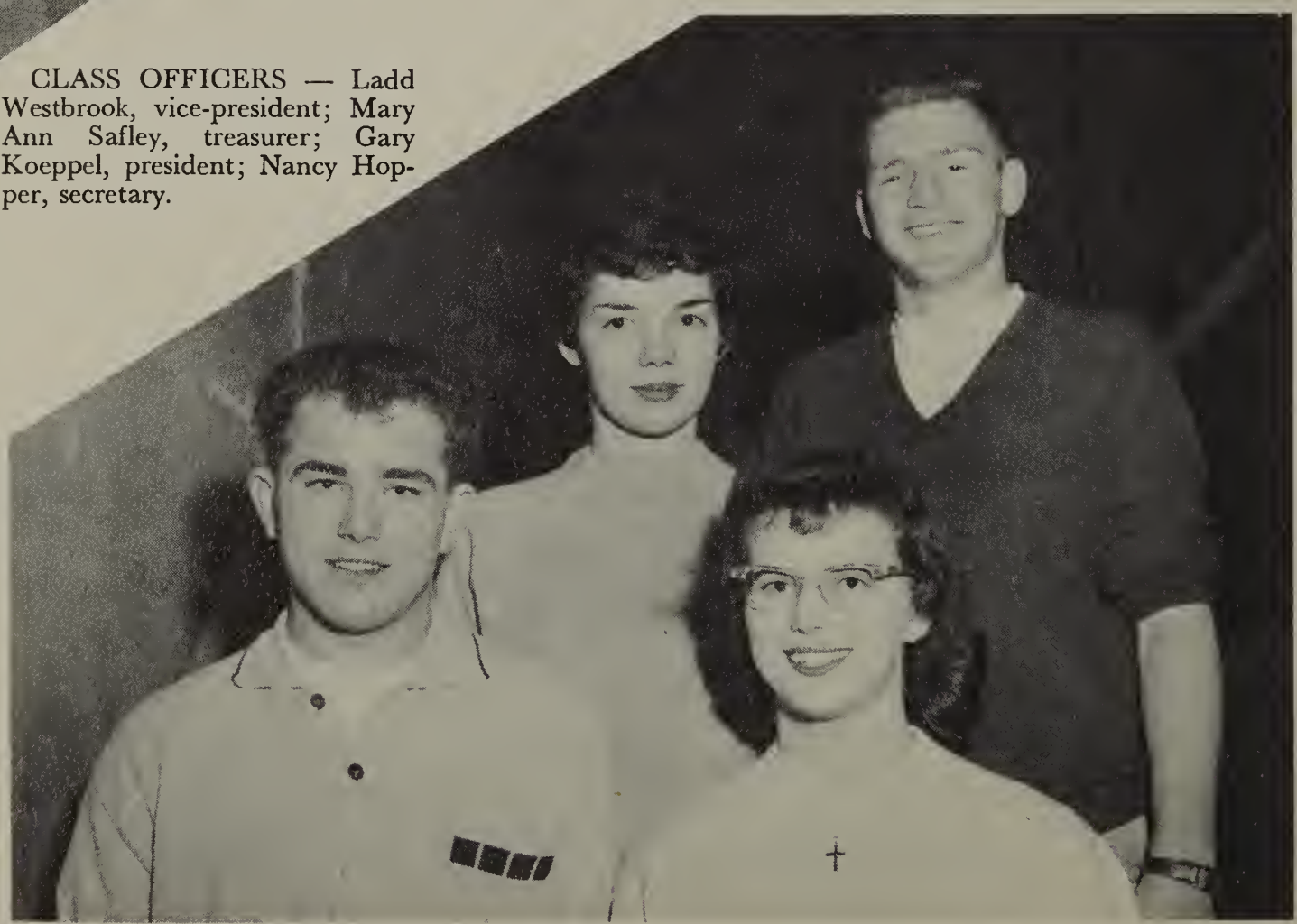

CLASS OFFICERS — Ladd Westbrook, vice-president; Mary Ann Safley, treasurer; Gary Koeppel, president; Nancy Hopper, secretary.

SENIORS

KAREN ANDERSON
Photography Club Treasurer 4; Transfer from Oakland, Calif., 3

MARJORIE ANDRUS
Booster Club 4; GAA 2, 3, 4

KELLY ARNOLD
Science Club 1; "A" Choir 3

LOUISE ATKINSON
FBLA 4

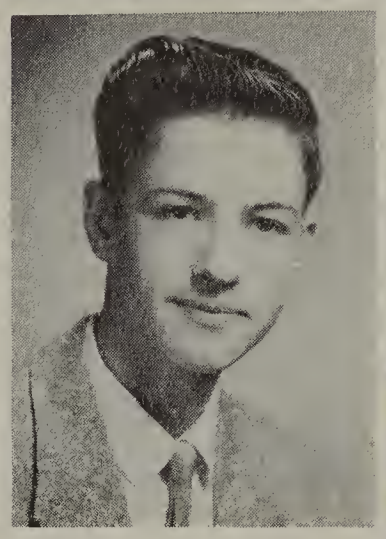

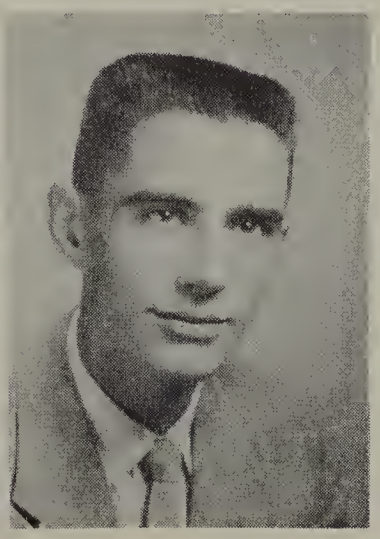

BETTE LOU BACON
Pep Club 1; Booster Club 3; GAA 1, 2, 3; FBLA 2, 3; T & I 4; "A" Choir 3

WILLIAM D. BAIN
Hi-Y 3, 4; Order of "A" 3, 4; Pep Band 2, 3, 4; Band 1, 2, 3, 4, Student Director 3, 4; Orchestra 1, 2, 3, 4; Football Manager 1, 2; Baseball Manager 2, 3, 4; Honor Society 4

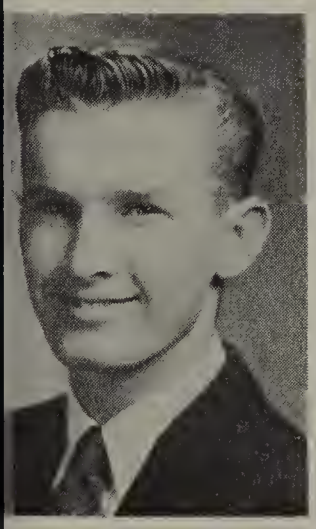

RAY BALDWIN
Student Body Committees; Order of 'A" 2, 3, 4; Cross Country 2, 3, 4; Basketball 4; Track 2, 3, 4; Paper Staff 3, 4; As. Sports Ed. 3, Co-Editor 4; Boys Glee 3

ELAINE GAIL BARNEY
Pep Band 4; Band 2, 3, 4; Transfer from Salem Academy 2

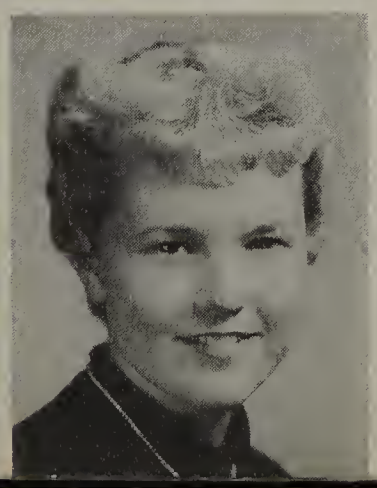

DAVID BENDER
FFA 2; T & I 4

JOAN BIENEK
Assembly Committee 2, 3, 4; Booster Club 3, 4, Vice-Pres. 4; Pep Club 1; Girls' State; Council of Clubs 4; GAA 1, 2, 3; FBLA Reporter 3; Paper Staff 1, Reporter; Class Play 3; Honor Society 4

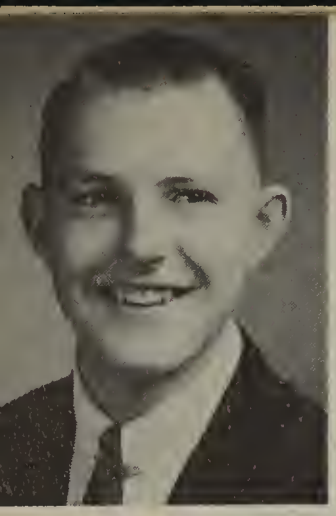

DICK BLAKE
Band 1, 2, 3, 4; Orchestra 1, 2, 3, 4; Football 1, 2; Basketball 1; Baseball 1, 2, 4

LEROY BOWMAN
FFA 3; T & I 4; "A" Choir 3; Transfer from Ruskin High, Ruskin, Neb., 3

LEROY BREMER
Order of "A" 2, 3, 4; Wrestling 2, 3, 4

MARLENE BRENNEMAN
Booster Club 3; FBLA 3; T & I 4

CAROL EAGLES
Most

MARY ANN BROCKLEY
Student Council 2; Student Body Committees 3; Booster Club 3, 4; Pep Club 1; Rally Squad 3, 4; Girls' League Cabinet 3, 4; Chaplain 3; Vice-Pres. 4; Soph. Rep.; Council of Clubs 4; Debate 3, 4; GAA 1, 2, 3, Sgt.-at-arms 3; Class Play 4; Paper Staff 4, News Editor; Honor Society 4

JOHN F. BROWN
Student Council 4; Student Body Committees 3, 4; Chairman Exchange Com.; Council of Clubs 4; Debate 3, 4, Vice-Pres. 4; Class Play 4

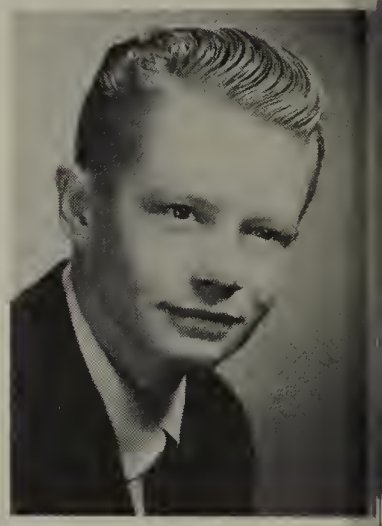

BONNIE BUERGE
Annual 4; FHA 2, 3; GAA 1, 2, 3, 4, Biking Manager 3, Intramural Manager 4; Science Club 1; Latin Club 1, 3, 4; Band 1, 2, 3, 4; Orchestra 1, 2, 3, 4; Honor Society 4

ROSINA BURCK
Booster Club 3, 4; Girls' League Cabinet 4; GAA 1, 2, 3, 4, Treasurer 3, Pres. 4; Band 1, 2; Orchestra 2; Pep Club 1; Class Play 3; Honor Society 4

DARLYNE BYERS
Booster Club 4; Pep Club 1; Annual 2, 3; FBLA 4; "A" Choir 2, 3; Ensemble 4

ANDREA CAMPBELL
Student Body Secretary 4; Student Council 4; Booster Club 4; Girls' League Cabinet 3, 4; GAA 2, FBLA 3; Class Play 3, 4

GARY KOEPPEL
Popular

DONNA CAPPS
FHA 1; "A" Choir 3, 4

DARLENE CARLILE
Student Council 4; Booster Club 4; Paper 2, 3, 4, Co-Editor 4

LOIS CEGAVSKE
Student Council 4; Student Body Committees 2; Booster Club 3, 4; Pep Club 1; Class Treasurer 3; GAA 1, 2, 3, 4; Orchestra 1, 2, 3; Honor Society 1, 4

DANNETTE CHANDLER
Pep Club 1; FHA 2; "A" Choir 3, 4

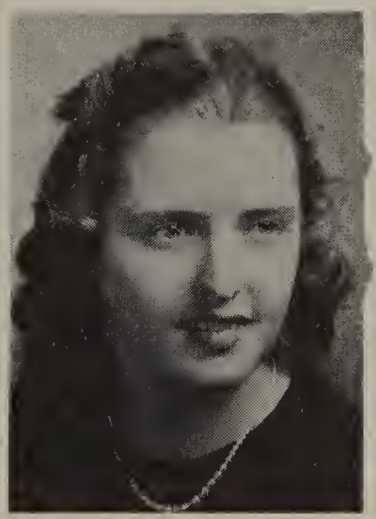

RODNEY CHRISTENSEN
Order of "A" 4; Football 2, 3, 4; Honor Society 4

VIRGINIA CLAYPOOL
Student Council 3; Booster Club 3, 4; Rally Squad 3, 4, Captain 4; Pep Club 1; Girls' League Cabinet 3, 4, Pres. 4; Class Representative 3; GAA 1, 2, 3, Badminton Manager 3; Class Play 3

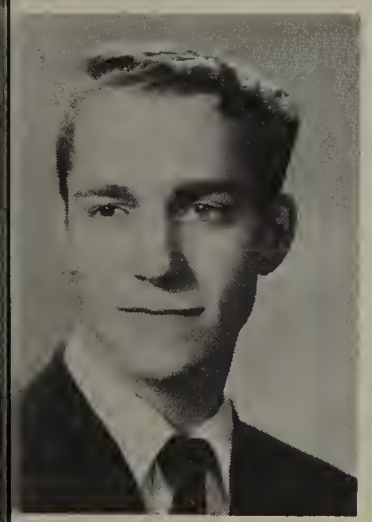

LENDLE COLBERT
T & I 3, 4; Cross Country 2; "A" Choir 2, 3; Hi-Y 4

DIANE COLLIER
Booster Club 3, 4; Pep Club 1; GAA 1, 2, 3, 4; FBLA 3

GERALD CORDREY
Latin Club 1; Wrestling 3, 4

MARIAN COUGHLEN
Pep Club 1; FHA 3; GAA 2, 3. 4, Ping Pong Manager; Band 1, 2, 3

GARY COVEY
Class Treasurer 2; Hi-Y 2, 3; Paper 4, Sports Editor; Honor Society 1, 4

IVAN COYKENDOLL
Hi-Y 4

JOAN CROCKER
Student Body Treasurer 4; Student Council 4; Student Body Committees 2; Booster Club 3, 4; Pep Club 1; GAA 1, 2; Honor Society 4

KAROLYN CULTER
Library Club 3

LARRY CUSHING
Football 1; Wrestling 1, 2; Baseball 1

JANICE DAVIS

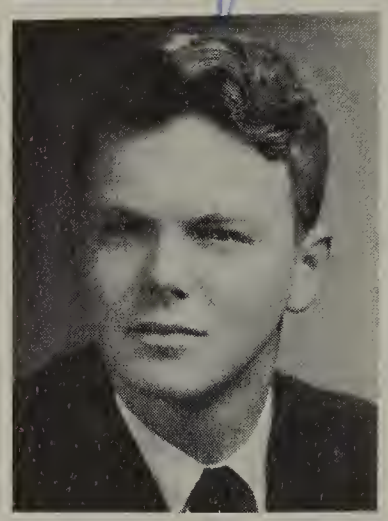

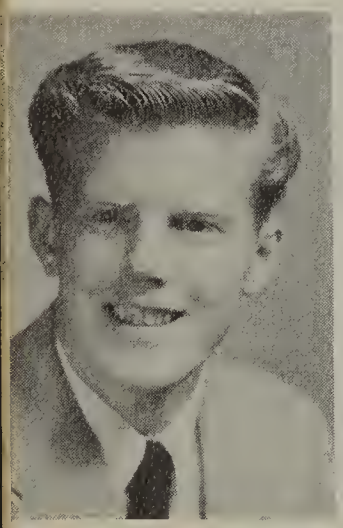

HARRY DAY
Wrestling 2; "A" Choir 2, 3

ROBERTA DAY
Pep Club 1; GAA 1, Ski Club 2; Library Club 2, 3, Representative 3

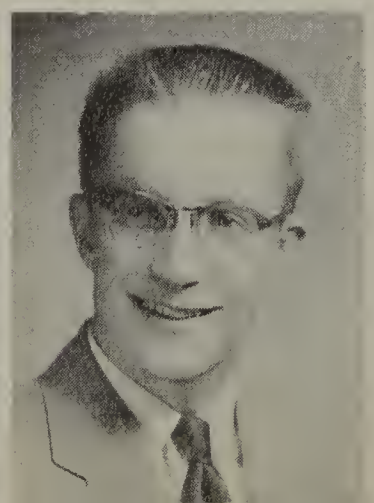

SHARON DECKER
T & I 3, 4, Secretary 4

LARRY DE LAP
Transfer from Jefferson High, Portland, 4

GARY DEMING
Most Likely

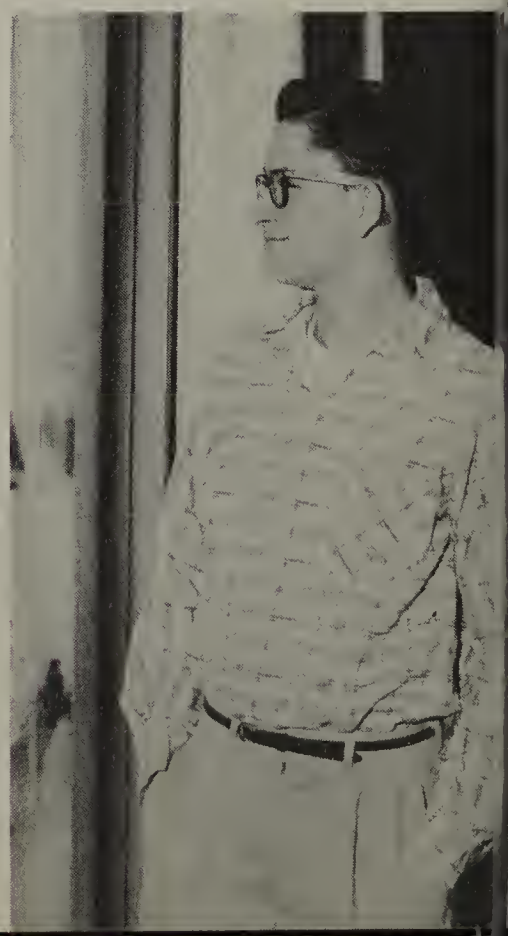

GARY DEMING
Council of Clubs 4; Hi-Y 3, 4; Secretary 4; Order of "A" 3, 4; Latin Club 3, Secretary 3; Football Manager 3, 4; Basketball Manager 3, 4; Track Manager 3; Band 2; Honor Society 4, Vice-Pres. 4; "A" Choir 4, President 4

LYNNE DENNIS
Class Play 4; Transferred from Wayland Academy, Beaverton, Wis., 4

RUDY DERRAH
Student Council 2, 3, Representative 2, Class Secretary 3; Hi-Y 2, 3, 4

MARILYN DITTMER
Pep Club 1; Debate 2; FHA 2; GAA 1, 2; T & I 4

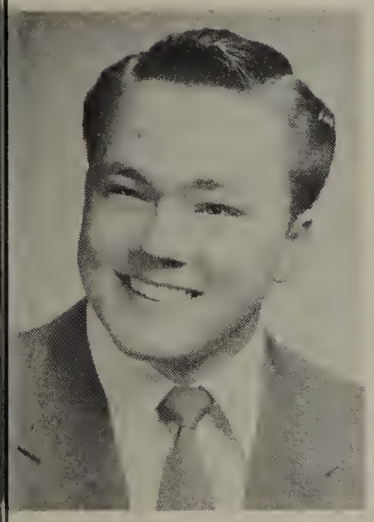

WADE DOERFLER
Student Council 3; Student Body Committees 3; Class President 3; Council of Clubs 4; Hi-Y 3, 4; Vice-Pres. 4; Order of "A" 2, 3, 4; Ski Club 3; Class Play 3; Football 2; Wrestling 1, 2, 3, 4; Honor Society 4

EDITH DOMBROWSKY
Library Club 3, Reporter 3

DORIS VEAL
To Succeed

JOANNE DOOLEY
Student Council 4; Booster Club 3, 4; Science Club 1; "A" Choir 3, 4

LOIS AILEEN DRAPER
FHA 2, 3; Library Club 3

THOMAS DRYNAN
Ski Club 4; Pep Band 3, 4; Band 1, 2, 3, 4; Orchestra 1, 2, 3, 4; Football 1, 2, 3; Wrestling 1, 2; Track 1, 2

SAUNDRA DUNHAM
Booster Club 4; GAA 2, 3, 4; FBLA 3, 4; Library Club 2; Triple Trio 2; "A" Choir 3; Girls' Ensemble 4

CAROLE EAGLES
Student Council 3, 4; Pep Club 1; Yell Leader 3, 4, Queen 4; Girls' League Cabinet 3, 4; Annual 2, 3, 4; GAA 2, 3, Publicity 3

ANNABELLE EDWARDS
Booster Club 4; FHA 3; GAA 1, 2, 3, 4, Bowling Manager 4; Science Club 1, Sec. 1; Honor Society 4; "A" Choir 4, Sec. 4

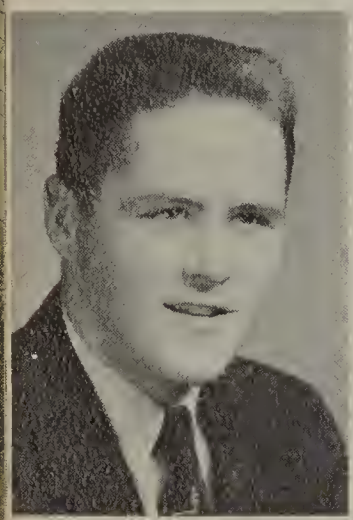

JAMES ELKINS
Student Council 4; Hi-Y 2, 3, 4, Pres. 4; T & I 3; Football 1, 2, 4

SHARON ESKELI
Student Body Business Mgr. 4; Student Council 4; Booster Club 3; Pep Club 1; Council of Clubs 2, 3, 4; GAA 1, 2, 3; FBLA 2, 3, 4, Pres. 3; IRL 2, 3, 4, Vice-Pres. 2, 3; Class Play 4; Honor Society 4

GENE FISHER, PAT PARRETT
Cutest

MELVYN FARSTAD
Pep Band 2, 3; Band 1, 2, 3

ED FAULKNER
Annual 4; Honor Society 4

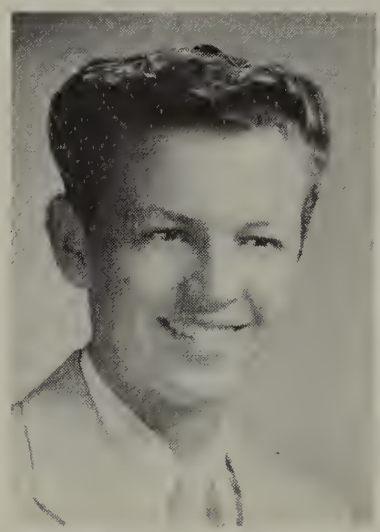

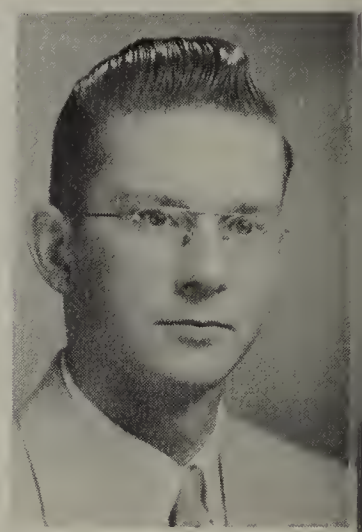

LARRY FAULKNER
Order of "A" 2, 3; T & I 4, Vice-Pres.; Cross Country 2, 3; Wrestling 1, 2, 3; Track 1, 2, 3; "A" Choir 2, 3

PATRICIA FEENEY
Transfer from Olympia, Wash., 4

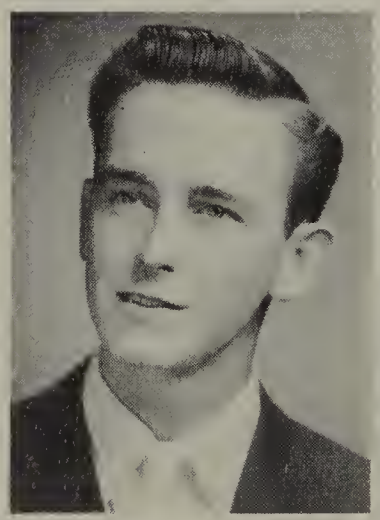

GENE FISHER
Order of "A" 1, 2, 3, 4; Wrestling 1, 2, 3, 4, Captain 4

RODNEY FISHER
Student Council 4; Council of Clubs 3; Pep Band 2, 3, 4; Band 1, 2, 3, 4, Vice-Pres. 3, Pres. 4; Orchestra 3; "A" Choir 2

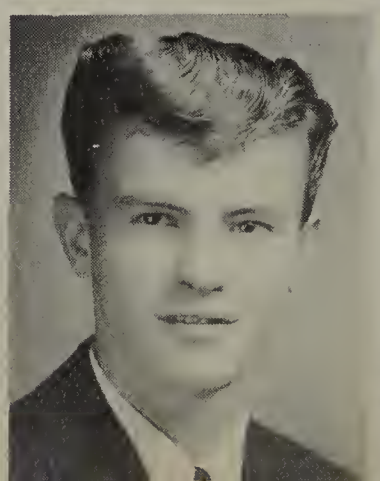

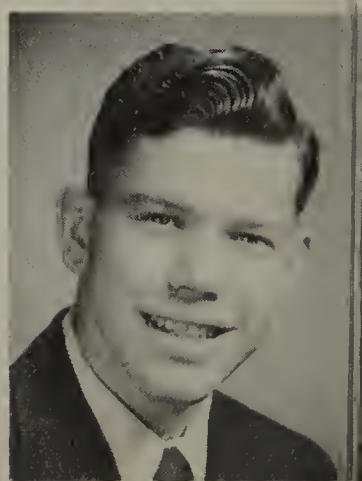

MONTY TORGESON, CAROL WIDMER
Best Looking

LORRENE FREERKSEN
FHA 3; GAA 1; T & I 4; "A" Choir 3

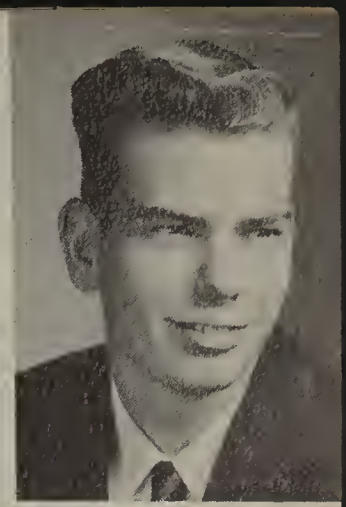

JERRY GATLIN
Hi-Y 2, 3, 4; Order of "A" 2, 3, 4; Cross Country 2, 3, 4, Captain 4; Basketball 4; Track 1, 2, 3, 4

BETH GEISTER
Student Council 1, 2; Student Body Committees 4; Booster Club 3, 4; Pep Club 1, Pres. 1; GAA 1, 2, 3; FBLA 3; IRL 3, 4, Secretary; Ski Club 3; Band 1, 2, 3; Orchestra 2, 3

MARIAN GIEDD

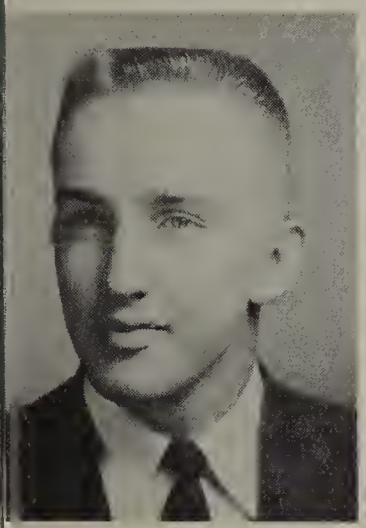

STEVE GLASER
Hi-Y 3, 4; Ski Club 3; Honor Society 4

JERRI ANN GOLTRA
GAA 1; Band 1, 2

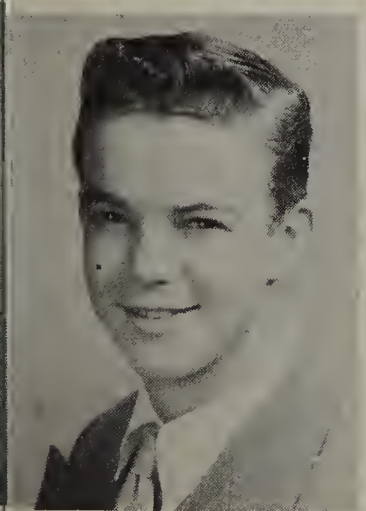

CHUCK GOODWIN

NANCY GRAHAM
FHA 2; Library Club 2

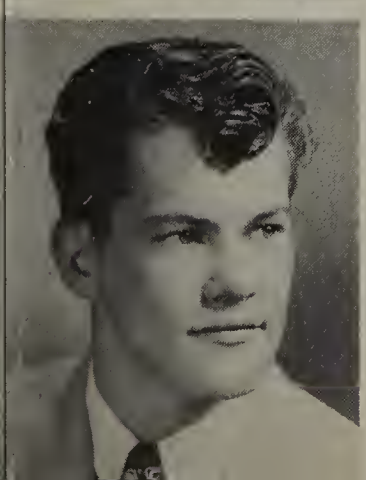

DONAVON GRILL
Order of "A"; Football 1; Wrestling 1; Transfer from Lebanon 4

MARTIN GRIFFITH
Pep Band 1, 2, 3, 4; Band 1, 2, 3, 4; Wrestling 3

EDWARD GRILL
Yell Leader 3, 4; Ski Club 3, 4; "A" Choir 3, 4

LUIS GUTIERREZ
T & I 4

DAVE HAALAND
Hi-Y 3; Order of "A" 2, 3, 4; Band 1; Basketball 2, 3; Golf 4

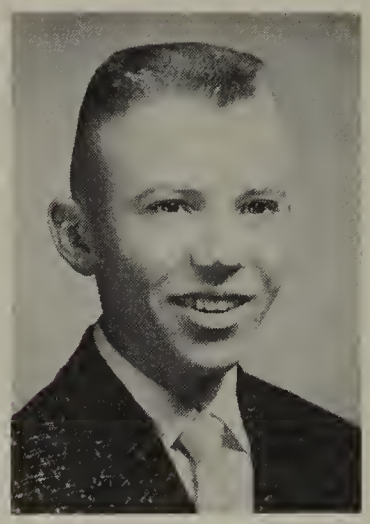

ROBERT HAMILTON

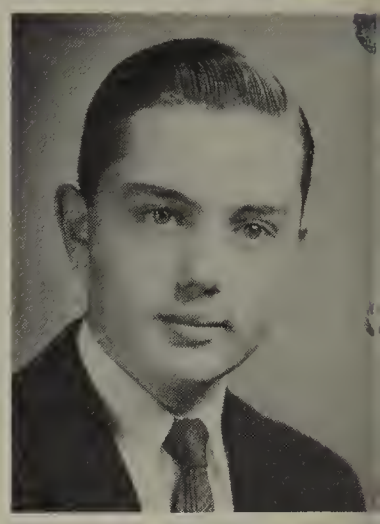

GEORGE HAMMACK
FFA 2, 3; A & I 4

SANDRA HARGER
GAA 2

VALERIA HART
Band 1; Orchestra 1, 2, 3

CONSTANCE HARWOOD
Booster Club 3, 4; Pep Club 1; GAA 1, 2, 3, Swimming Manager 3; FBLA 2; IRL 2

DENNY HENNINGER
Council of Clubs 4; Hi-Y 4; Order of "A" 4; Ski Club 4; Football 4; "A" Choir 4, Vice-Pres.

BONITA HILL
Booster Club 4 Pep Club 1; GAA 1, 2

BRUCE RIDINGER
Most

JOAN HILLIKER
GAA 1, 2, 3, 4; FBLA 4; Library Club 3

LEROY HINCK
Hi-Y 3, 4; Ski Club 4; Orchestra 1, 2, 3; Movie Club 1

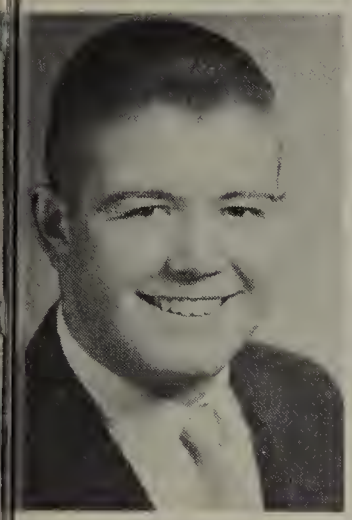

LARRY HITE
Hi-Y 4; Order of "A" 3, 4; Ski Club 3, 4; Football 1, 2, 3, 4; Wrestling 2, 3, 4; Track 1

MARGARET HODSDON
Student Body Committees 4; Booster Club 4; GAA 1, 2, 3, 4, Dancing Manager 3, 4; Latin Club 3; Class Play 3; Paper 4; Honor Society 4, Pres. 4

RUTH HOFFMAN
Library Club 2, 3, 4

NANCY HOPPER
Booster Club 3; Yell Leader 4; Girls' League Cabinet 3, 4, Secretary 3; Class Secretary 4; GAA 2, 3, Tumbling Manager 3; Paper 1; "A" Choir 3; Student Council 4

ROSE ROTH
Athletic

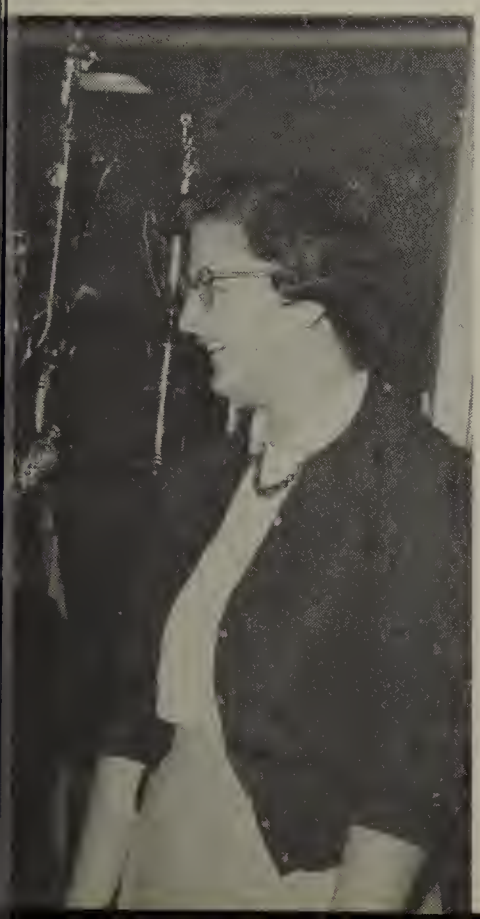

DAVID HORN
FFA 2, 3, 4, Reporter 4

LARRY HOUCHIN
FFA 2, 3, 4, Reporter 3, Pres. 4; Class Play 3; Football 3; Baseball Manager 2

ROBERT HUNT
Pep Band 4; Band 3, 4; Orchestra 3, 4; Golf 3, 4

ROGER HUNTLEY
Order of "A" 3, 4; Art Club 1, 2

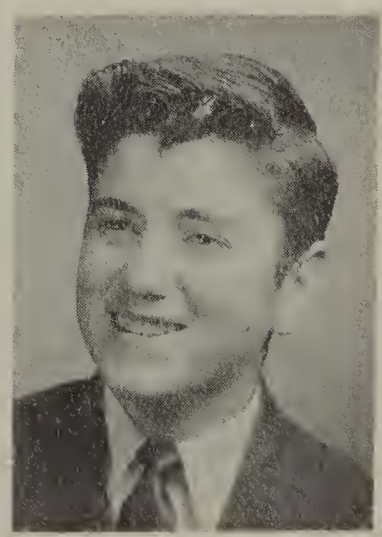

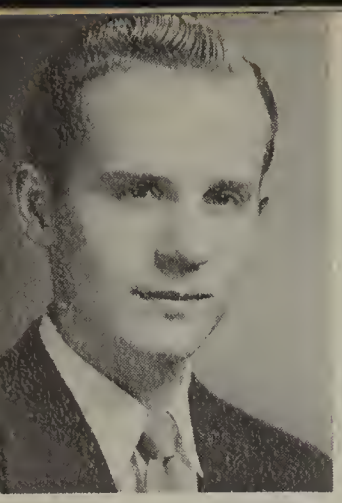

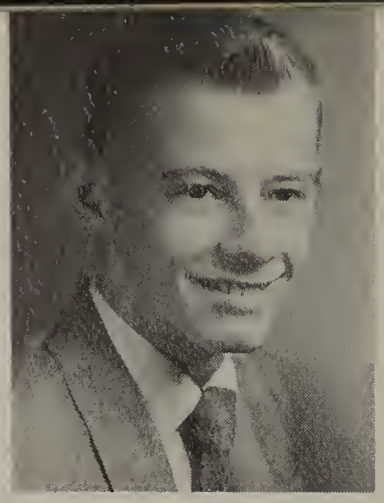

PAT HURLEY

DICK JANSEN
T & I 4; Transfer from Yakima High, 3

BEVERLY JANSSEN
Transfer from Hayfield High, Hayfield, Minn., 4

EMILY JENKINS
GAA 4, Basketball Manager 4; Library Club 4; Transfer 4

DON McCONNEL
Most

JOHN JENSON
Student Body Committees 4; Hi-Y 3, 4; Order of "A" 4; Pep Band 2, 3; Band 1, 2, 3; Class Play 4; Football 2; Basketball 1, 3, 4; Track 1, 2, 3, 4

CHUCK JOHNSON

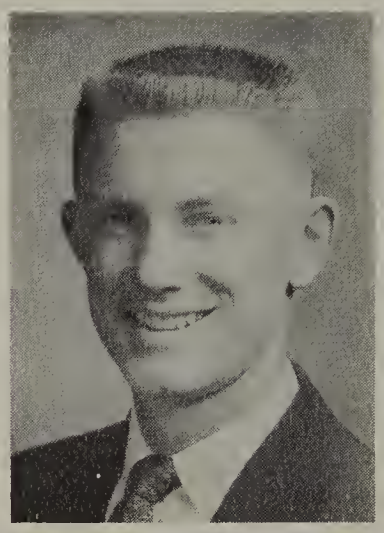

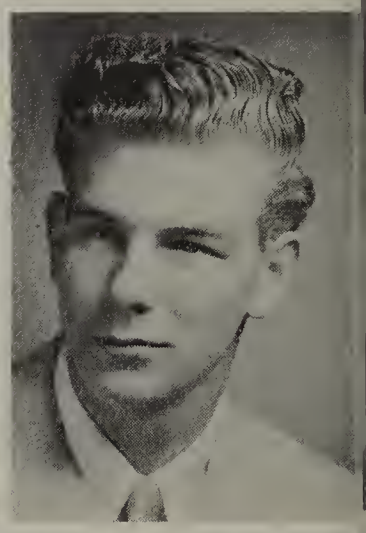

GENE JOHNSON

JACK JONES

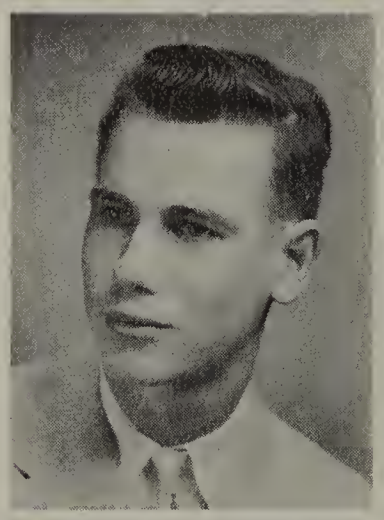

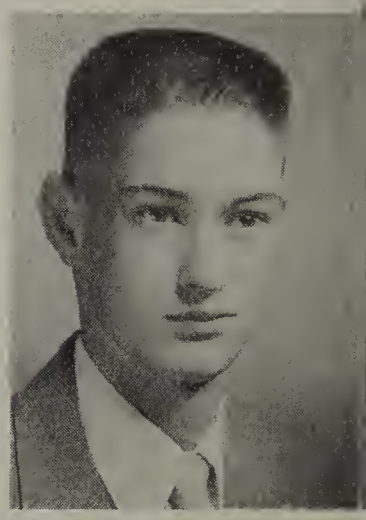

STAN KELLER
Order of "A" 2, 3, 4, Sgt.-at-Arms 4; Football 1, 2, 3, 4; Wrestling 1, 2, 3, 4; Track 1; Baseball 1, 2, 3; "A" Choir 4

BILL KNIGHT
Latin Club 3, Reporter Science Club 1; Movie Club 1

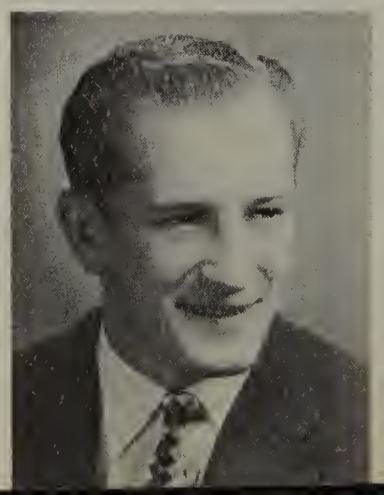

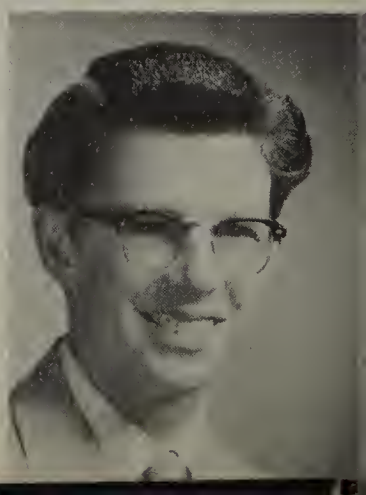

MARJAN PARSONS
oughtful

GARY KOEPPEL
Student Council 4; Student Body Committees 4; Class Vice-President 3; Class President 4; Council of Clubs 3; Debate 2; Hi-Y 1, 2, 3, 4, Sec. 1, 4; Order of "A" 3, 4; Class Play 3; Football 1, 4; Baseball 1, 2, 3, 4; Paper 1; Honor Society 4

SUSAN KORBLE
Pep Club 1; Yell Leader 1; GAA 1, 2, Softball Manager 2; Yell Leader 3, 4; T & I 4; Class Play 3

MAURICE KURTZ
Annual 2, 3, 4; Track 1; Honor Society 4; "A" Choir 4

ROSIE KUVAAS
GAA 3; Transfer from Scio Union High 3

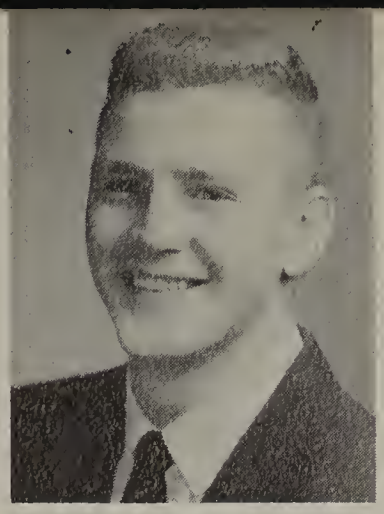

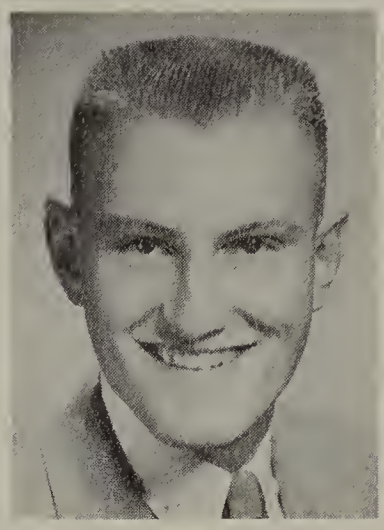

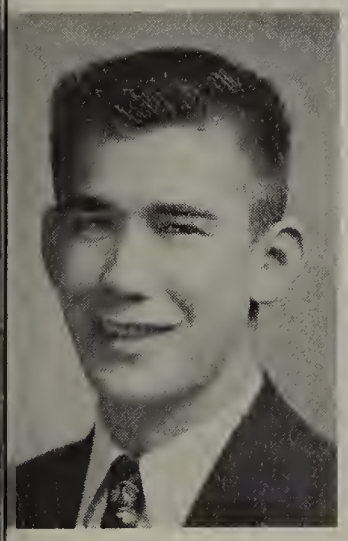

ROBERT LAKIN
T & I 4; Band 2; Pep Band 1

MARY ANN LANLEY

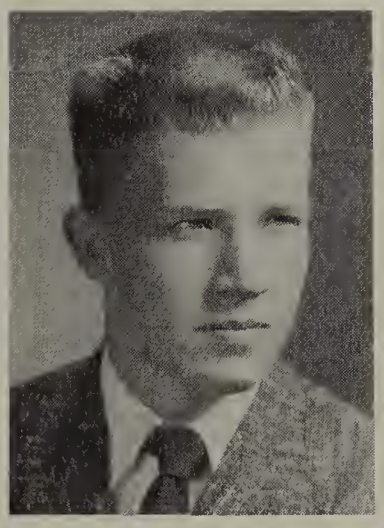

PETE LARSON
Student Council 1; Student Body Committees 2, 3; State Hi-Y Sgt.-at-Arms 3; Hi-Y 2, 3, 4; Debate 2, 3, 4, President 4; IRL 3, 4, President 4; Latin Club 3, 4; Ski Club 3, 4, President 4; Football 1, 2, 3; Basketball 3; Track 2; Baseball 1, 2; Science Club 1; Paper 1; Honor Society 4

MIKE LEE
Student Body Vice-President 4; Student Council 4; Council of Clubs 4, President; Debate 2; Hi-Y 2, 3; Band 1; Orchestra 1; Class Play 4; Paper 4

JUDY LEVINS
Booster Club 4; Pep Club 1; FHA 2, 3, Historian 3; GAA 1, 2

LELAND LILLY
FFA 3; T & I 4; Class Play 4; Football 2; "A" Choir 3

ZIDANA LINDLEY
Pep Club 1; FBLA 4; Latin Club 1; "A" Choir 4

MILBURN McCARY
Order of "A" 1; Pep Band 1; Band 4; Orchestra 1; Cross Country 1; Wrestling 1

WILBURN McCARY
Hi-Y 3, 4; Pep Band 2, 3, 4; Band 1, 2, 3, 4; Cross Country 2, 3; Basketball 2; Wrestling 2

DON McCONNELL
Order of "A" 4, President; Football 1, 2, 3, 4; Basketball 1, 2, 3, 4; Track 3, 4; Baseball 1

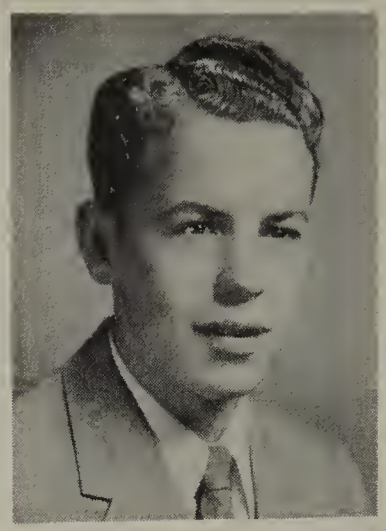

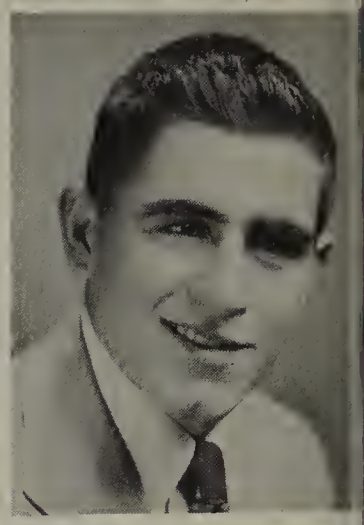

CHERIE McREYNOLDS
Student Council 4; FBLA 4; Transfer from Menla Port, Calif.

ANNE MACKIE
Booster Club 3, 4, Secretary 4; GAA 1, 2, 3, 4, Volleyball Manager 4, Spedball Manager 3; Latin Club 1; Science 1, Secretary; Paper 3, 4; Honor Society 4

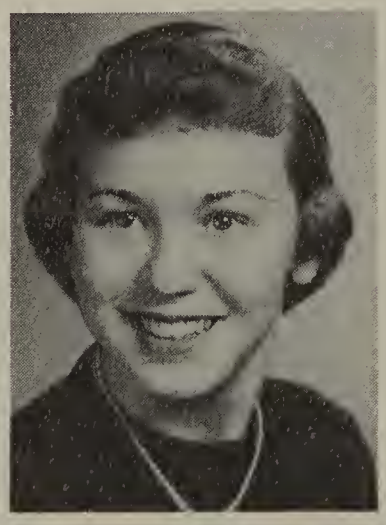

MARJORIE MAIER
Library 3, 4

VICKIE MARQUIS
Student Body Committees 3; Booster Club 3; Pep Club 1, President; Yell Leader 1; FHA 1; GAA 1, 2, 3, Golf Manager 3; FBLA 3; Ski Club 3, 4; Library Club 2; Class Play 4; Paper 4

MARILYN MARTINAK
Student Body Committees 2, 3; Booster Club 3, 4, Treasurer 4; GAA 1, 2, 3; Ski Club 3; Honor Society 4; Pep Club 1

MARILYN MARTINSON
Booster Club 3, 4; Pep Club 1; Annual 4; GAA 1, 2, 3, 4; Ping-Pong Manager 3; FBLA 2, 3; Latin Club 1; Paper, Editor 1; Honor Scoiety 4, Treasurer; "A" Choir 3

DICK BLAK
Mo

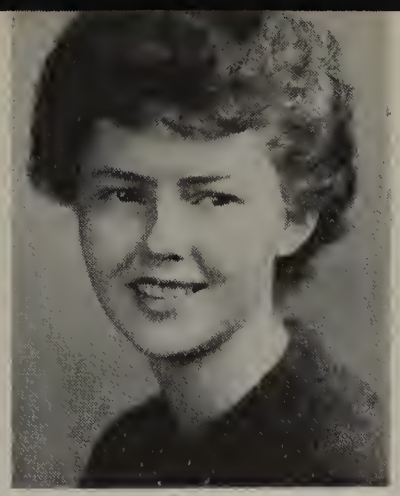

MARILYNNE MAURER
Latin Club 1; Band 1, 2; Paper 1

JOANN MEADER
Pep Club 1; FHA 2; GAA 2, 3; "A" Choir 3, 4

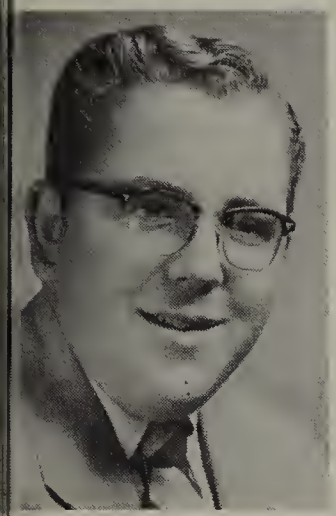

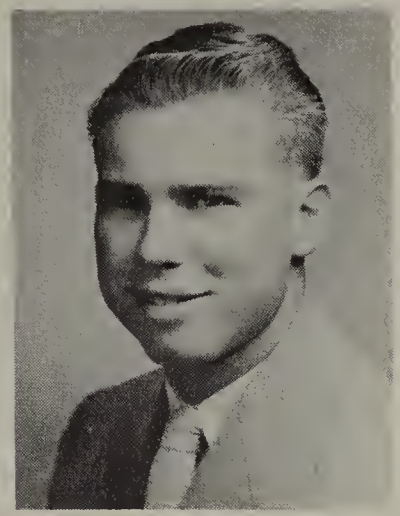

ROGER MIDDELSTADT

RICH MIKESELL
Basketball 1, 2, 3; Baseball 1, 2, 3

CONNIE MISHLER
Student Council 4; Booster Club 3, 4; Pep Club 1; Girls' League Cabinet 3, 4; GAA 1, 2, 3 Band 1, 2, 3; Treasurer 2; Orchestra 1, 2

ARLA MAE MILLER
FBLA 4; Library Club 3

CAROL WHEELER
Talented

DONNA MISNER

ELEANOR MITCHELL
Booster Club 3, 4; Pep Club 1; Rally Squad 3, 4; GAA 1, 2, Ping-Pong Manager 1, Tennis Manager 2; Library Club 2

SANDRA MONTANGE
Pep Club 1; GAA 1, 2; Latin Club 1; Library Club 2

MIKE MOORE
Hi-Y 2, 3, 4; Order of "A" 4; Latin Club 3, 4; Football 4

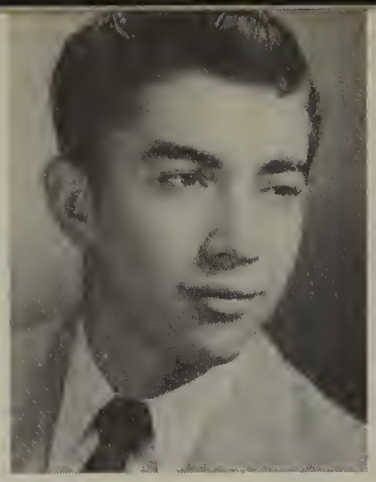

RENE MOYE
Order of "A" 2, 4; Basketball 1, 2, 3, 4; Baseball 3, 4

ROYAL MULLER
Council of Clubs 4; FFA 2, 3, 4, Vice-President 4

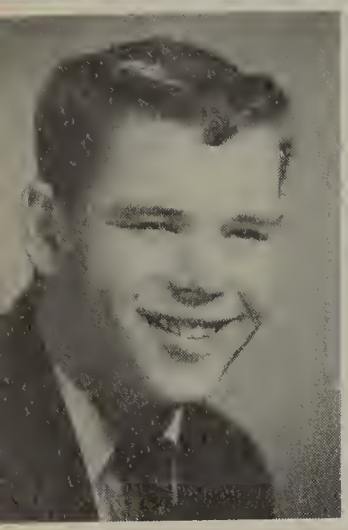

KENNY MUNDT
Order of "A" 2, 3, 4; T & I 4, President; Football 3, 4; Co-Captain 4; Track 2, 3, 4

SYLVIA NEUSHWANGER
Booster Club 1; Honor Society 4; "A" Choir 3, 4; Girls' Ensemble 4

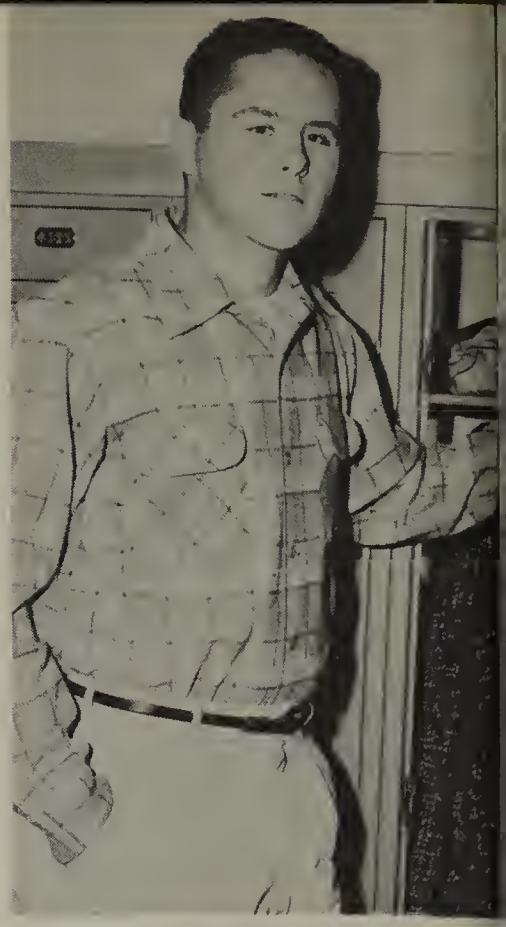

JIM ELKINS
Most School

BODIL NORMOSE
Ski Club 4; Class Play 4; Exchange Student from Denmark 4

JACKIE NOVATNEY
Honor Society 4, Secretary; Transfer from Wrangell Public High 3

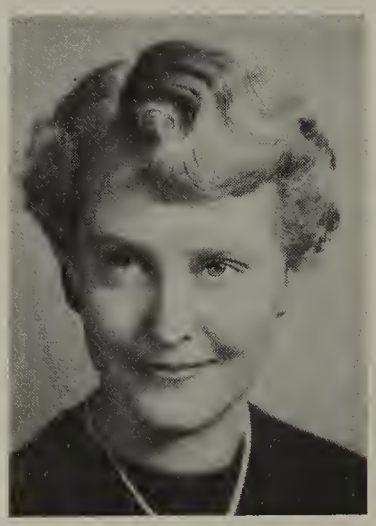

GERALD PALMER
Pep Band 2, 3; Band 1, 2, 3, 4

DUANE PARK

PAT PARRETT
Booster Club 3, 4; Pep Club 1; Rally Squad 3, 4; Girls' League 3, 4; GAA 1, 2; T & I 4, Secretary

FRANCES PARRIS
Booster Club 3, 4; Pep Club 1; GAA 1, 2, 3, 4; Orchestra 1, 2, 3, 4, Concert Mistress

ARY ANN BROCKLEY
it

MARJAN PARSONS
Student Body President 4; Student Council 3, 4; Class Representative 3; GAA 1, 2, 3, Softball Manager 3; Class Play 4; Science Club 1, President; Honor Society 4

DICK PENNING
FFA 1; Cross Country 3; Wrestling 1, 2

PAT PERRY
T & I 3, 4 Library Club 2, 3

JEAN PETERSON
Booster Club 3; Pep Club 1; FHA 1; GAA 1, 2, 3, Ski Manager 2; Ski Club 3; Girls' Ensemble 4; "A" Choir 3

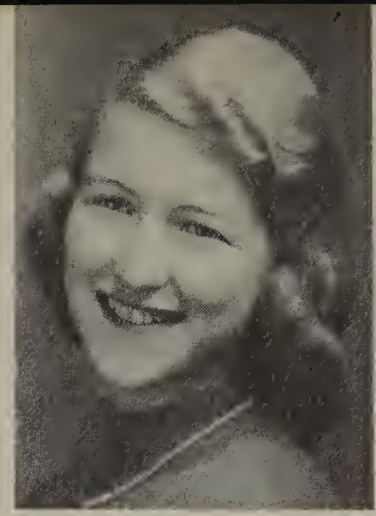

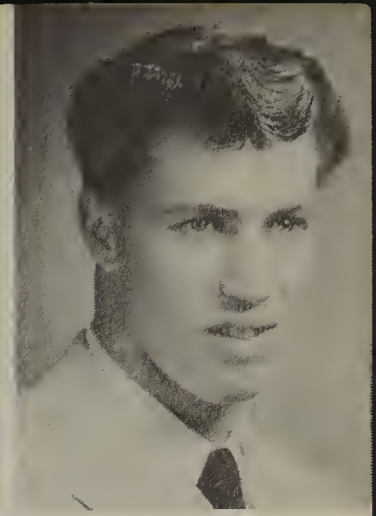

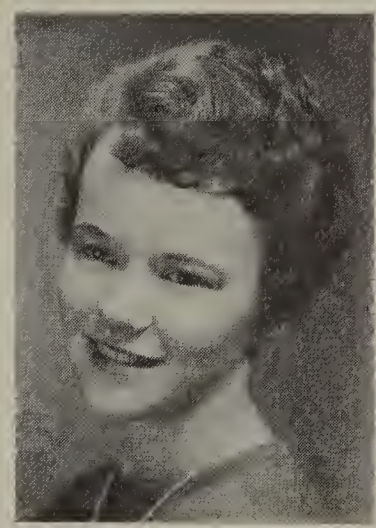

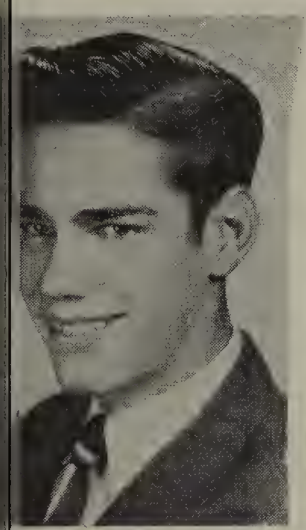

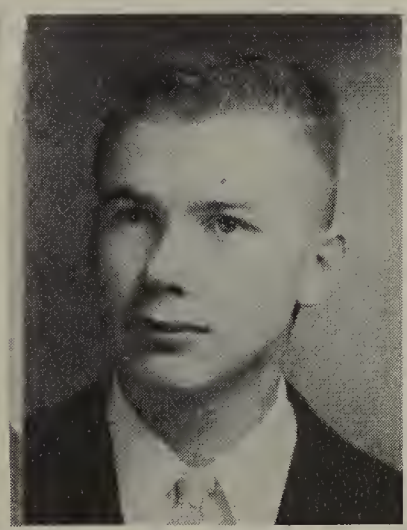

JIM PHELPS

MERWYN POWELL
Hi-Y 3, 4; Latin Club 3, 4, President 3, 4; Pep Band 2, 3, 4; Band 1, 2, 3, 4; Orchestra 1, 2, 3, 4; Class Play 4: Science Club 1, President; Honor Society 4

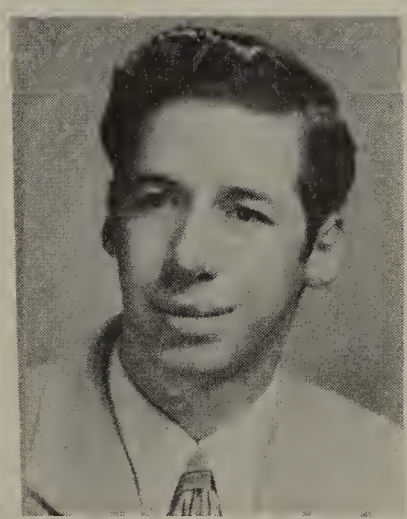

SANDI POWERS
Booster Club 4; T & I 4

CLEO RANDOLPH
"A" Choir 3, 4

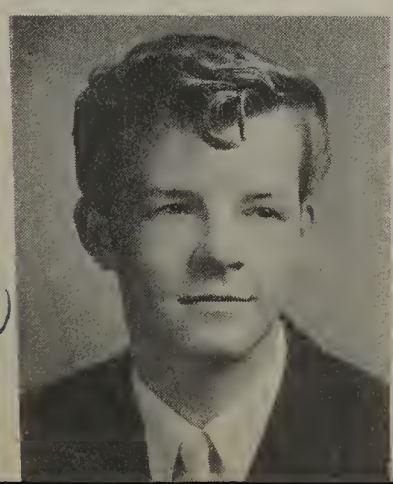

SHIRLY RAWIE
GAA 4; Transfer from Cascade Union High School 4

LARRY REASOR
T & I 3, 4, Secretary 3

DONALD REESER
Order of "A" 4; Football 1, 2, 3, 4

SONJA REPP
Transfer from Hood River High School 4

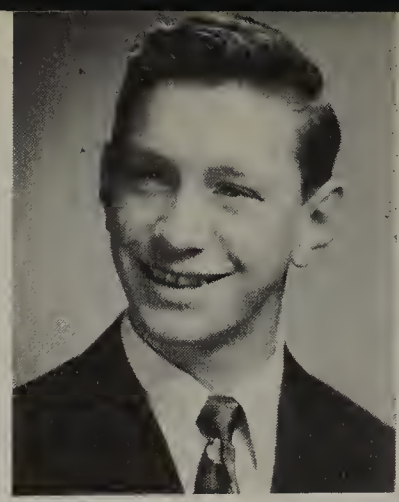

LaVERNE REYNOLDS
FHA 2, 3, Degrees Chairman 3; Council of Clubs 4; GAA 2, 3, 4, Biking Manager 4; Latin Club 1, 3, 4, Vice- Pres. 4; Band 2, 3, 4; Class Play 4

CHARLES RHODABACK
Student Council 4; Hi-Y 4; Order of "A" 3, 4, Vice-Pres. 4; Cross Country 1, 2, 3, 4; Basketball 1, 2, 3; Track 1, 2, 3, 4

MARGARET RICH
FHA 4; GAA 4; Honor Society 4; Transfer from Marshfield High School 4

JOYCE RICKE
FHA 2; Library Club 2

SUSAN KORBLE

Be

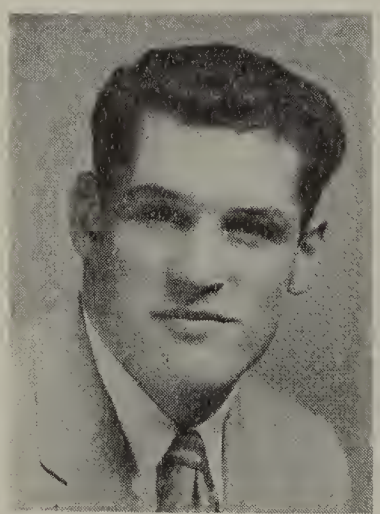

MARY LOU RICKE
FHA 2, 3; Library Club 3

BRUCE RIDINGER
Order of "A" 1, 2, 3, 4; Football 1, 2, 3, 4, Co-Captain 4; Basketball 3, 4, Captain 4; Baseball 1, 2, 3, 4; Honor Society 4

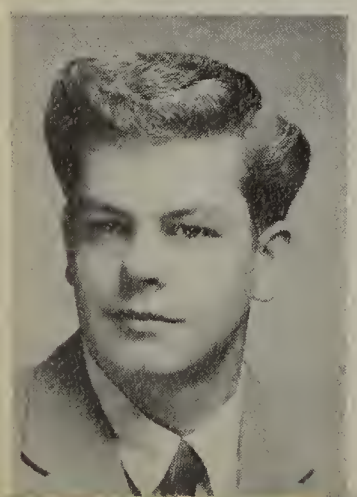

GEORGE RINGE
Order of "A" 4; Class Play 3; Football 1, 4; Wrestling 4; Track 3, 4; Honor Society 4, Sgt.-at-Arms 4

JUDY REYNOLDS
Paper 3

ROSE ROTH
Pep Club 1; GAA 1, 2, 3, 4, Sec. 3, Playday Manager 4; Honor Society 4; "A" Choir 1, 3

MARY ANN SAFLEY
Student Body Committee 4; Booster Club 3, 4; Pep Club 1; Class Treasurer 4; GAA 1, 2, 3; FBLA 3, 4, Treasurer 3; IRL 3, 4; Paper 1; "A" Choir 3

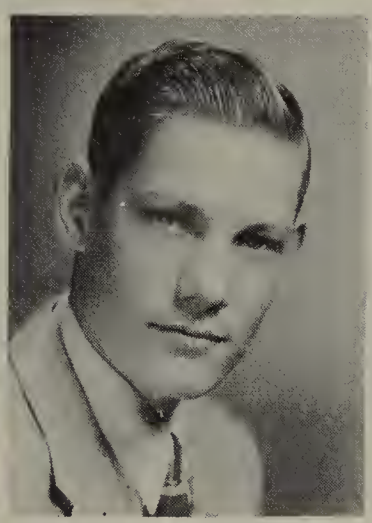

ROGER SCHAEFER

RONALD SCHWAB

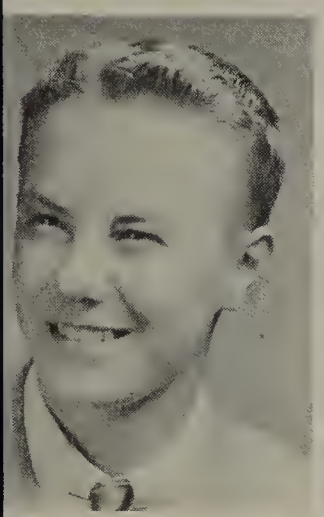

MIKE SEASE
FFA 2, 3, Executive Officer 3; Baseball 3

BARBARA SHELBY
FHA 2, 3, 4, Reporter 3; GAA 1, 2, 3, 4, Skating Manager 4; Honor Society 4

'N GRILL

:ers

BUD SHELLEY
Student Body Vice-Pres. 1; Library 4; Football 1, 2, 3; Baseball 1, 2

PHYLLIS SHELTON
FHA 3; FBLA 4; Transfer from Washington High, L. A., 3

STEPHEN SHELTON
Debate 4

BOB SIMMONS
FFA 2; T & I 3, 4

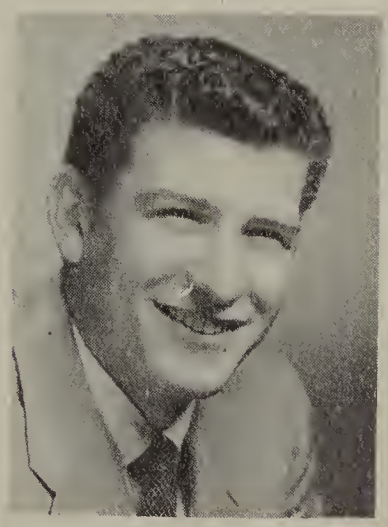

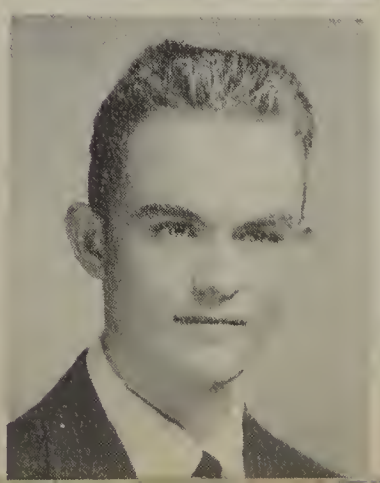

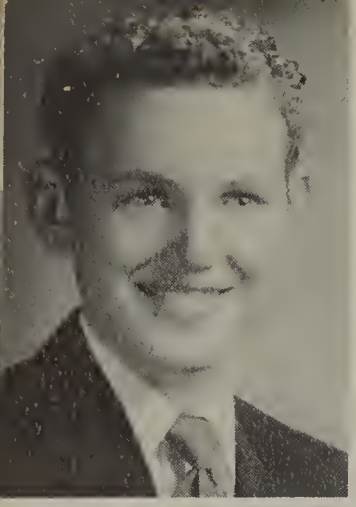

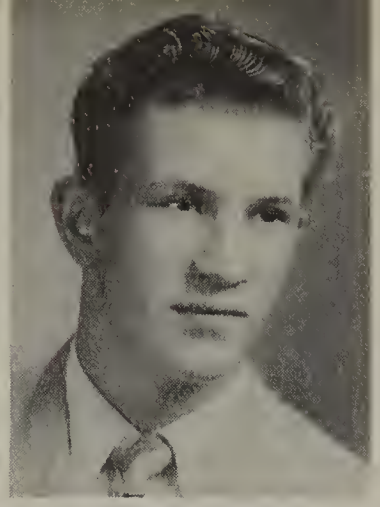

CHARLES SIVER
Order of "A" 1, 2, 3, 4; Football 3; Golf 4; Art Club 2

BOB SLATER
Order of "A" 3, 4; Latin Club 1; T & I 4; Wrestling 3; "A" Choir 3

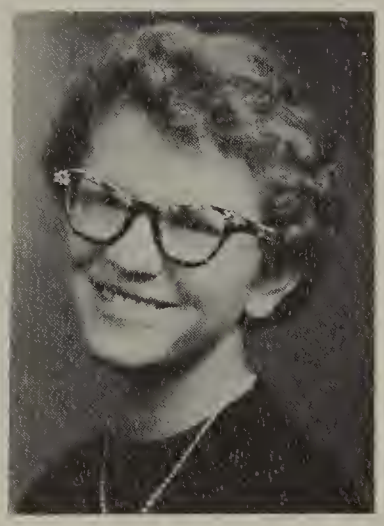

FRANCES SNYDER
GAA 1, 2, 3, 4; Library Club 2

INEZ STAUFFER
Pep Club 1; FHA 2; GAA 2, 3; FBLA 4; Triple Trio 2; "A" Choir 3

LOIS CEGAVSKE
Most

ALICE STOWE
Booster Club 4; Latin Club 3, 4

GLORIA STURGIS
Student Council 1; Pep Club 1; FHA 2, 3, 4, Parliamentarian 3; GAA 1, 2, 3, 4

DON SWARTZENDRUBER
Student Council 2; Class President 2; Order of "A" 3, 4; Football 1, 2, 3, 4; Basketball 1; Track 2, 3, 4; Baseball 1

DIANE TAYLOR
T & I 4

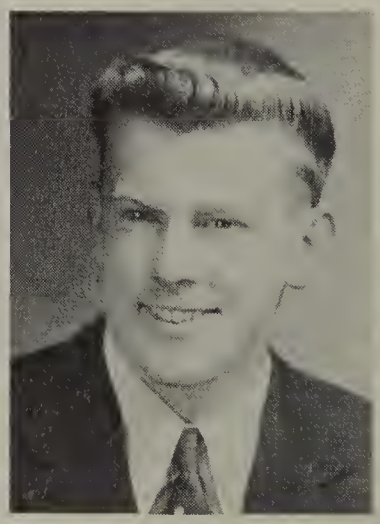

ANN TERHUNE
Booster Club 4; Council of Clubs 4; GAA 2, 3, 4, Vice-Pres. 4; Hiking Manager 3; Ski Club 4; Band 1, 2, 3, 4, Sec.-Treas. 3, Treas. 4; Orchestra 1, 2, 4; Honor Society 4

BEV TOWNLEY
T & I 4; Transfer from Sweet Home 3

:VE GLASER
larly

JANET THURBER
Student Council 4; Student Body Committee 3; Booster Club 3, 4; Pep Club 1; Annual 2, 3, 4, Editor 4; Council of Clubs 3, 4; GAA 1, 2, 3, 4, Bowling Manager 3; FBLA 2, 3; Honor Society 4; "A" Choir 3; Class Play 3

MONTY TORGESON
Class Pres. 1, Vice-Pres. 2; Order of "A" 4; Basketball 1, 2, 3, 4; Baseball 1, 2, 3, 4

JAN UKEN
Booster Club 3, 4; Pep Club 1, Sec. 1; FHA 2; GAA 1, 2, 3, Manager 3; Paper 4; "A" Choir 3

DORIS HELEN VEAL
Booster Club 3, 4, Pres. 4; GAA 1, 2, 3, 4; Orchestra 1, 2; Class Play 3, 4; Science Club 1, Sgt.-at-Arms; Honor Society 1, 3, 4, Treasurer 4

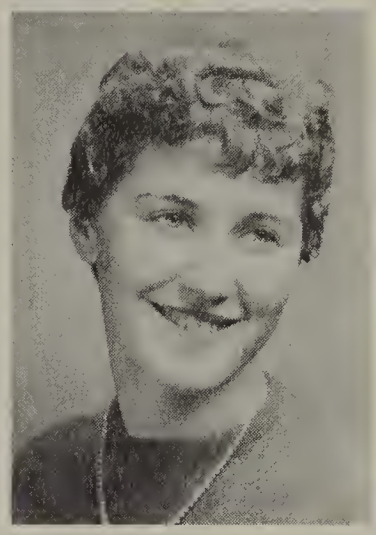

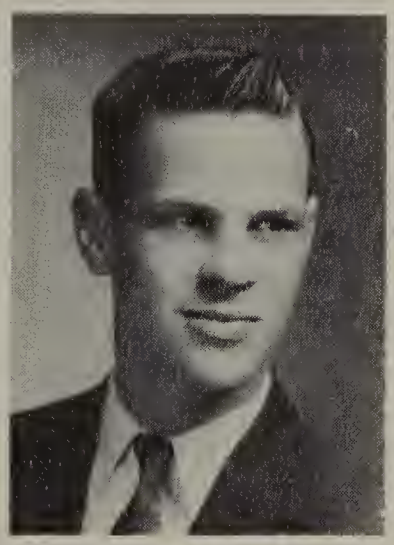

JUDY WAHLGREN
GAA 1, 4

FRANK WALKER
Transfer from Owesso, Mish., 2

CAROL WALLACE
FBLA 4; Library Club 2

DONA WASHBURN
Library Club 3

JIM WEISS
T & I 4; Football 2, 3; Baseball 2, 3, 4

DONNA WEST
Student Council 4; Student Body Committee 3, 4; Booster Club 4; Council of Clubs 3; Latin Club 3, 4, Vice-Pres. 3; Reporter 4; Library Club 2; Class Play 4; Paper 4; Transfer from Great Falls, Mont., 2

LADD WESTBROOK
Class Vice-Pres. 4; Council of Clubs 4; Football 1, 2, 3; Track 2

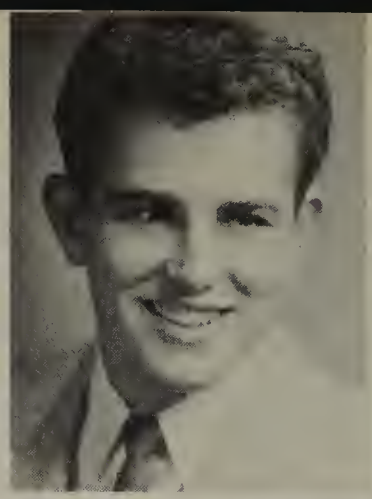

CAROL WHEELER
Booster Club 3, 4; Pep Club 1; Rally Squad 4; FHA 2; GAA 1, 2

DONALD WHITAKER

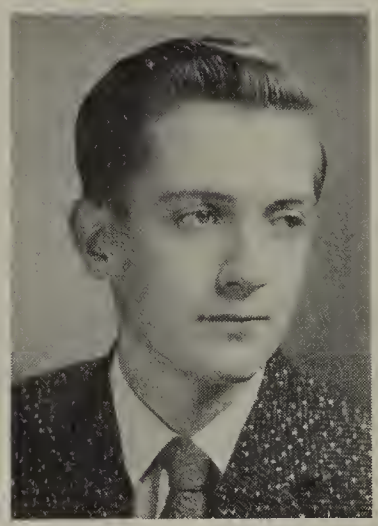

GEROLD WHITMAN

GORDON WIBBENS
Football 2, 3; T & I 4

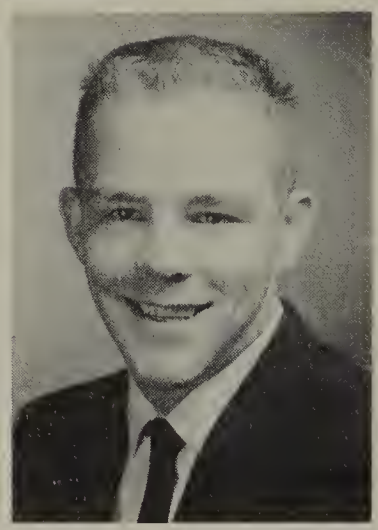

CAROL WIDMER
Pep Club 1; Yell Leader 3, 4; Girls' League 3, 4; Publicity Chairman 4; GAA 2, 3; Band 1, 2, 3; Orchestra 1, 2; Triple Trio 2

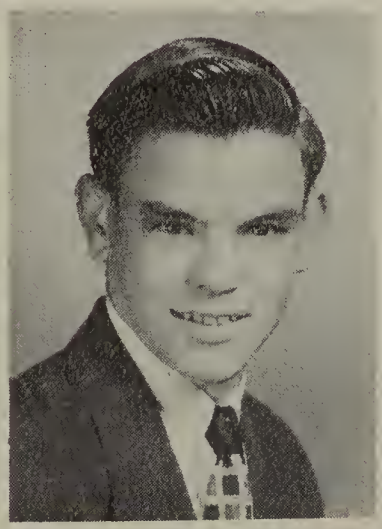

KAREN STANFIELD WIBBENS
Booster Club 3, 4; Pep Club 1; FHA 2; GAA 1, 2, 3; FBLA 2; IRL 3; Honor Society 1; "A" Choir 2, 3, 4

B. E. WILLIAMS
Order of "A" 1, 2; Cross Country 1, 2, 3; Wrestling 1, 2

DENNIS WILLIAMS
Camera Club 4; Hi-Y-4; Class Play 3, 4; Football 2, 3, 4; Science Club 1; "A" Choir 3

JUNE WILLIAMS

LARRY FAULKNER
Most

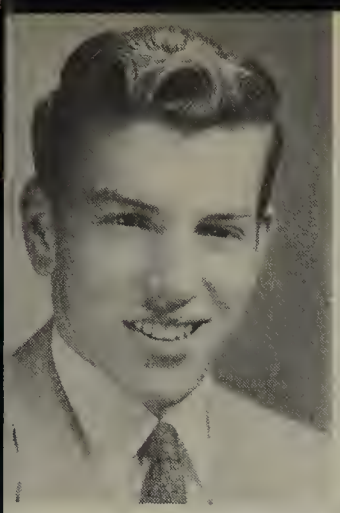

BOB WILSON
Transfer from Eugene 4

LOIS WINN
GAA 1, 2, 3, 4, Basketball Manager 4; Ski Club 4; Science Club 1

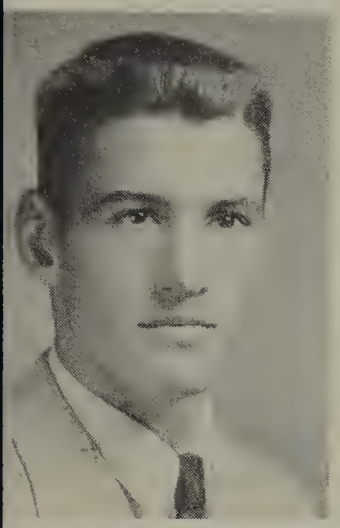

BILL WISECUP

SHARON WOOD
FHA 2, 3, 4, Degree Chairman 2, Vice-Pres. 3, Pres. 4; Council of Clubs 3; FBLA 4

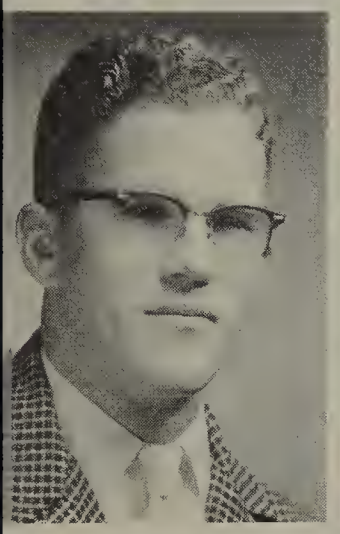

GLENN WRIGHT
Order of "A" 3, 4; Track 2, 3, 4

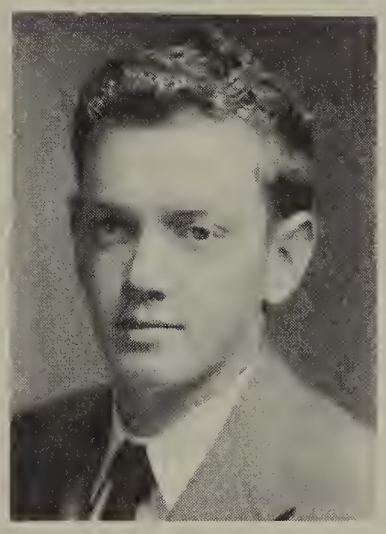

RUSSELL ZINK
Debate 3; Order of "A" 1; Cross Country 2

NOT SHOWN

ANCY HOPPER
endly

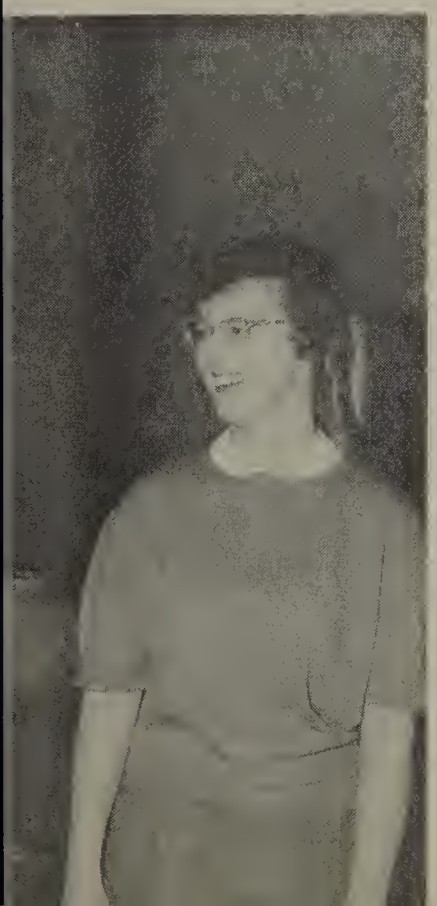

DICK ANSTINE
Transfer from Eugene 4

KENNETH BROOKS
Transfer from Cascade Union High 4

EILEEN ZUHLKE
FHA 1; GAA 2; Library Club 1

ADVISERS — MARY ANDERSON AND ROBERT BUCHANAN

CLASS OFFICERS—David Schmidt, president; Alice Lowell, treasurer; Mary Arnett, vice-president; Bunny Nygren secretary.

JUNIORS

Jaunty Juniors Join Journey

Hey Dick! Have you heard the latest?

Everyone is thirsty when there's a camera around!

Ably advised by Miss Mary Anderson and Robert Buchanan, the class of 1957 began a successful junior year by electing officers.

"Travel Bureau", the junior class assembly, was presented to an appreciative audience. Royalty representing juniors at the Sweetheart Ball was Princess Sharon McConnell and Prince Pat Emmons.

"Time Out for Ginger", a three act comedy, was presented by the juniors under the direction of Mr. Ed Tyler.

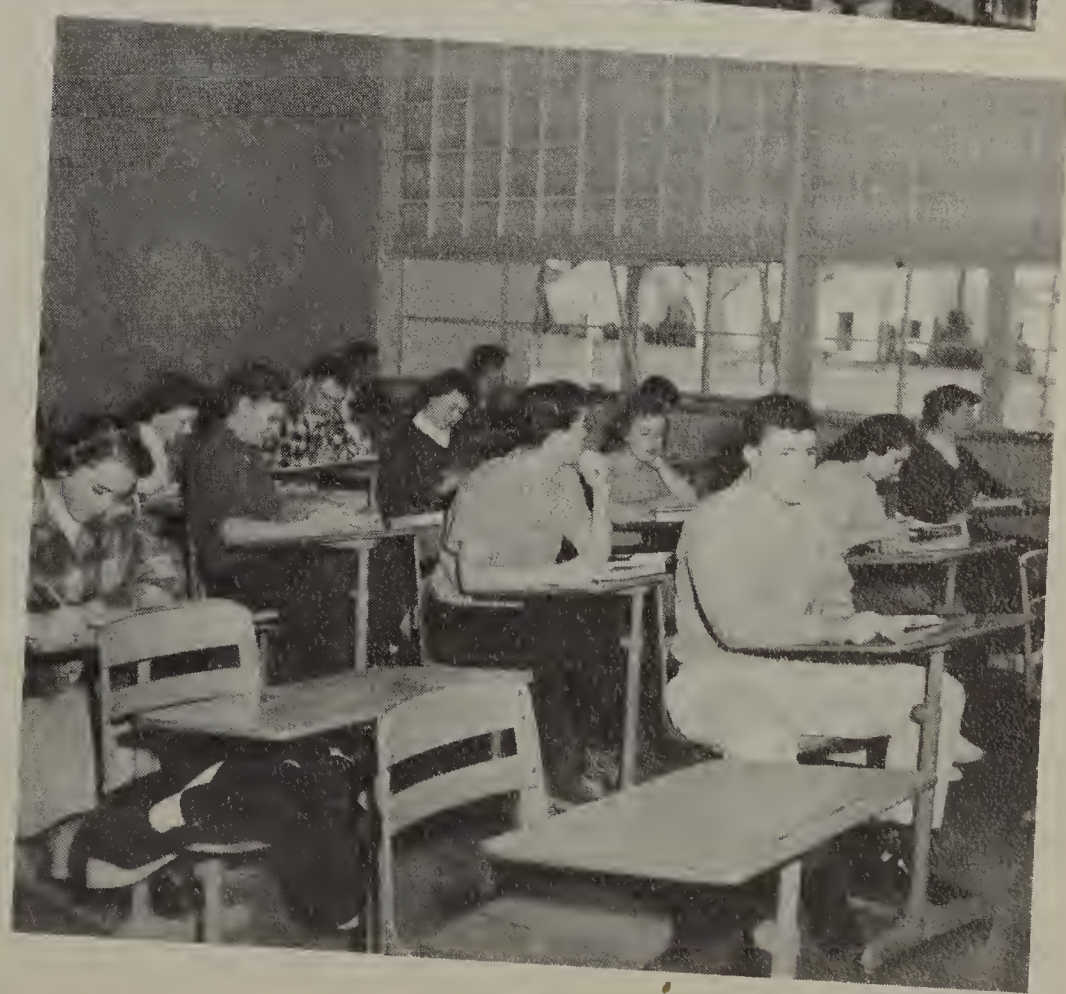

The Civil War rages on in Mr. Rassmussen's history class.

Row 1: Gloria Burnham, Rudy Drynan, Mary Davis, Gloria Collen, Bev Daly, Gayle Cotter, Carole Clark, Carol Stanneart, Judy Fletcher. *Row 2:* Bill Cooley, Jim Becker, Merwin Cray, Paul Day, John Clemons, Dennis Buerge. *Row 3:* Darlene Curtis, Ed Barnes, Ron Chartraw, Ellison Chandler, Bob Close, Rodney Cummins.

Juniors

Reading from top—*Row 1:* Chancey Ball, Larry Brown, Keith Barry, Norman Barley, Dennis Buerge, David Brown, Bill Atkinson, Ed Barnes. *Row 2:* Lauren Aarnes, Sharon Axtell, Edythe Borden, Janet Brooks, Mary Arnett, Joyce Brown, Kye Blanchard. *Row 3:* Dennis Barret, Mary Benedict, Lois Bogue, Yvetta Adamson, Sharon Baker, Linda Blakely, Marlee Bellows. *Row 4:* Ray Archer, Ellen Betts, Virginia Bancroft, Leora Barham, Barbara Argo, Jim Becker.

Row 1: Larry Knight, Gloria Johnston, Venito Kluting, Merilyn Hromas, Ruth Klohk, Delores Hurley, Marjorie Jones, Dick James. *Row 2:* Dave Heyman, Erma Henschel, Virginia Hyder, Pat Harris, Dorothy Knakal, Unavee Hrynchuk, Charlene Keebler, Sherrill Kronsteiner, Katy Hurley. *Row 3:* Dick Debus, David Kelly, Keith Joseph, David Henderson, Bud Irwin, Rodney Cummins, Harley Brenneman, Ken Jury, Iver Duedall. *Row 4:* Tom Ketsdever, Terry Holm, Jim Hodson, Ernest Henschel, Floyd Jenks, Dick Holloway, Dave King, Doug Keck.

Juniors

Reading from top—*Row 1:* Pat Emmons, Irwin Griffith, Alfred Farley, Glenn Harrison, Jack Drake, Curt Fredericksen, Mike Fish. *Row 2:* Wayne Hawke, Ann Friberg, Glenda Freitag, Helen Dodge, Shirley Eddleman, Dorthy Endicott, Trudy Donnelly. *Row 3:* Gene Harris, Tommy Hassey, Garry Grill, Art Ellickson, Del Dimick. *Row 4:* Sheryl Elkins, Judy Dery, Judy Haatvedt, Marjorie Graves, Arlene Faligowski.

Row 1: Marolyn Loy, Charlotte Madsen, Patt Lott, Marjorie Kutsch, Sandra Motter, Melva Lehman, Patricia Marman, Wilma Martinak.*Row 2:* William Matlock, Larry McMackin, Carol Moyer, Rosilie Maring, Alice Lowell, Sharron McConnell, Luessia Martin, Bonnie Moore. *Row 3:* Jim Lamunyon, Earl Maier, David Manning, John Mickelson, Charles Leland, Wayne Michele, Rick Marcotte, Robert Little, Ray Matthews.

Juniors

Reading from top—*Row 1:* Jack Nemchick, Ron Petersen, Jim Richards, Bob Scott, Richard Myers. *Row 21* Gordon Owen, Ronnie Mullen, Gary Mustoe, Roger Rietz, Henry Perry, Freddie Van Hoosen. *Row 3:* Delphine Novatney, Bunny Nygren, Patricia Nelson, Donna Porter, Rhoda Pittman, Kay Norrington, Bill Parsons. *Row 4:* Sonja Nelson, Karen Packard, Rosalinde Nash, Nancy Nelson, Sandra Page, Shannon Price, Ann Primrose, Donna Reed.

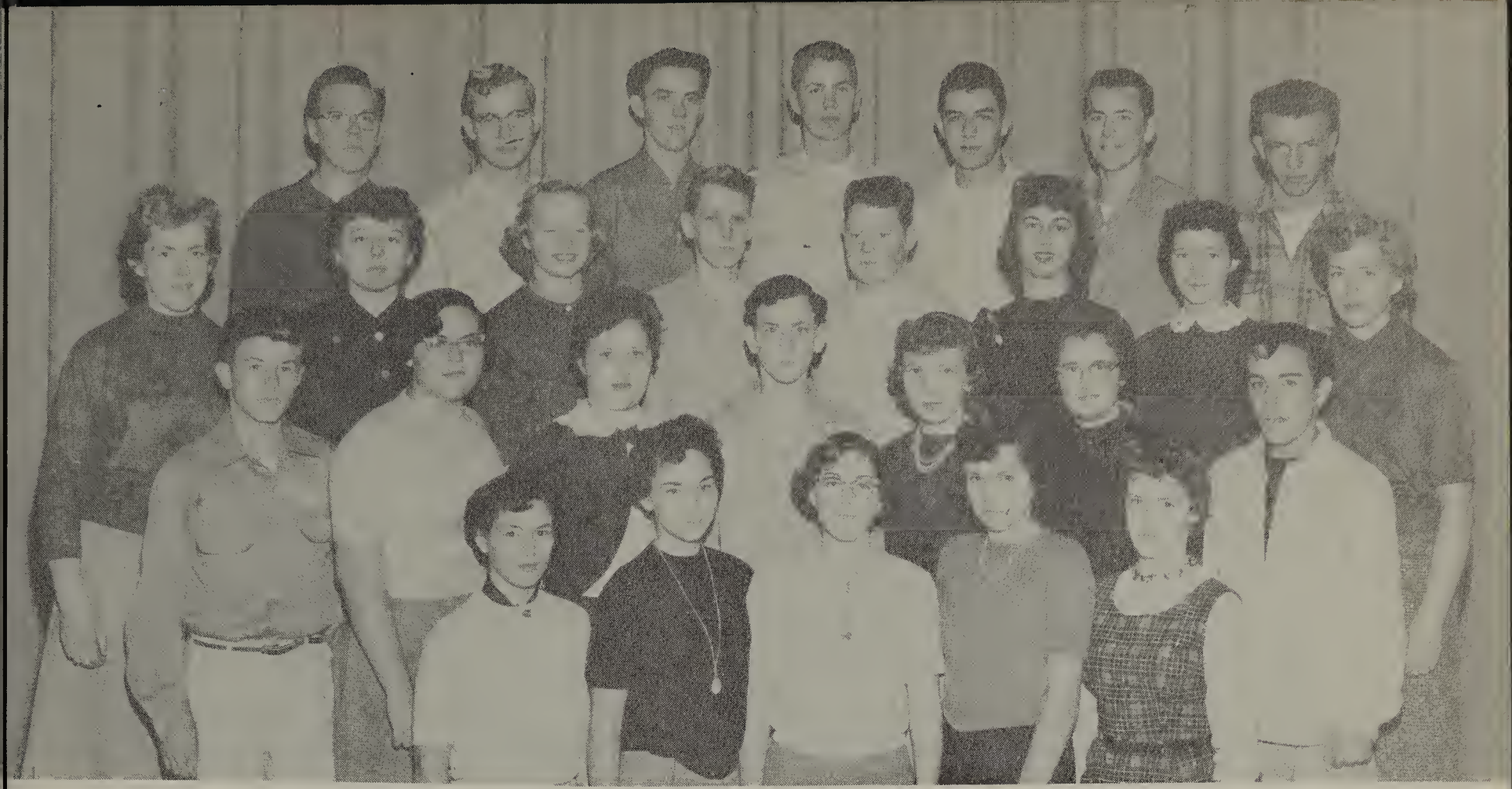

Row 1: Freida Stark, Gale Tarbet, Pat Marman, Betty Stadler, Janet Silkwood. *Row 2:* Paul Shreve, Dixie Shepard, Nancy Stuermer, Leonard Steinbrink, Bev Taylor, Henrietta Tate, Dick Robertson. *Row 3:* Joan Stellmacher, Barbara Rose, Karen Sahlstrom, Myron Sarchet, Jim Scott, Rose Sim, Jean Stokes, Janet Stellmacher. *Row 4:* Donald Strong, Everett Russell, Orval Schoen, David Schmidt, Folmer Strunk, Denny Taylor, Les Steckly.

Juniors

Reading from top—*Row 1:* Dan Watts, Robert Wulf, John Zander, Buz Wilfert, LaVern Wolfe, Myron Wibbens, Jim Williams, Ronald Young. *Row 2:* Mae Wells, Beau Weinrick, Barbara Weldon, Novella Tiner, Marilyn Thielen, Joyce Damsten, Dorothy Vetter, Pat Tucker, Pat Nelson, Dolna Zarones, Jeanne Worthley. *Row 3:* Sharon Walker Gloria Willis, Bonnie Weinrick, Sally Young, Sharon Vedder, Lucia Tyler, Harriett White, Gloria Coolen. *Row 4:* Elaine Yearsley, Janet Tuepker, Sharon Whitman, Suzanne Williams, Webber Doughton, Barbara Cooper, Marilyn Wilkinson, Louise Gutierrez, Martha Underwood.

ADVISERS—GRETCHEN WALKER AND LAMONT KLICK

CLASS OFFICERS — Bob Hardin, president; Dolores Hopper, secretary; Sharon Ransom, vice-president; Janet Pattie, treasurer.

SOPHS

Shrewd Sophs Show Spunk

Gossiping Gals!

Whoops . . . . not another mistake!

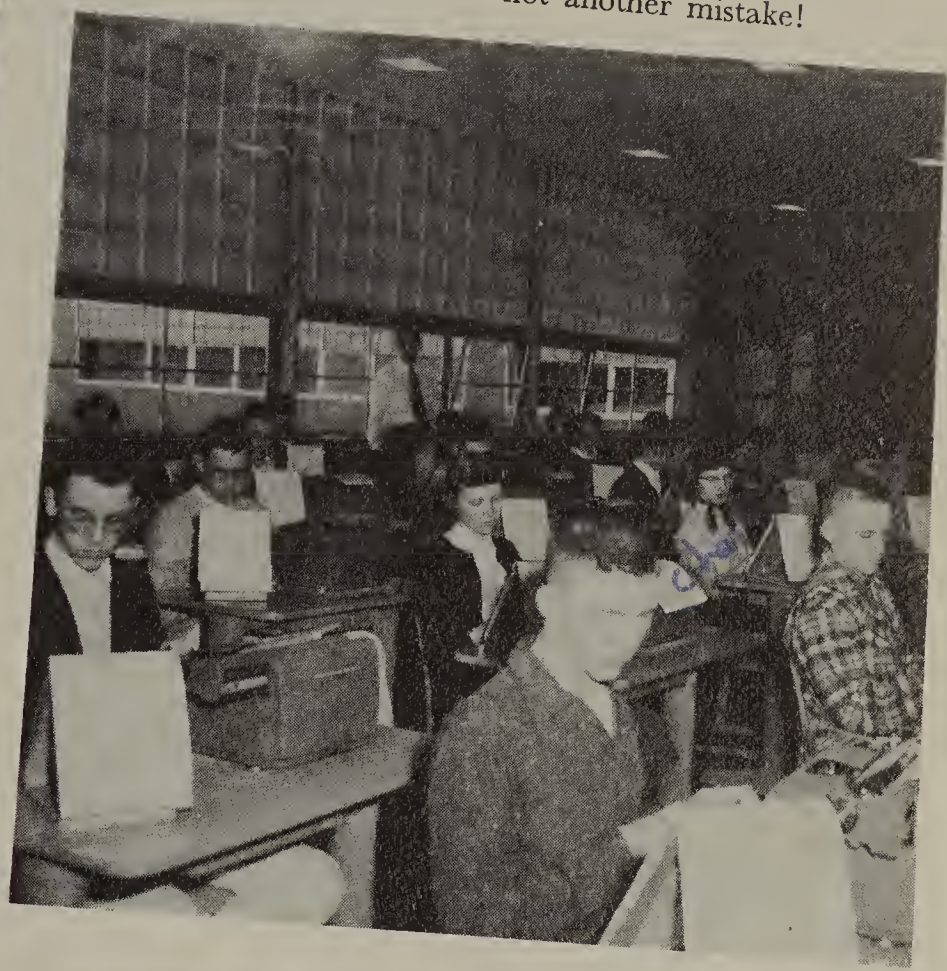

Another successful year has gone by for the class of 1958. "Backstage on Broadway", the sophomore class assembly was a big hit and everyone enjoyed it. Of course, one event that can't be forgotten was the dance that the sophomores sponsored after the Lebanon game. When help was needed, the advisers, Gretchen Walker and Lamont Klick, were always ready and willing to cooperate.

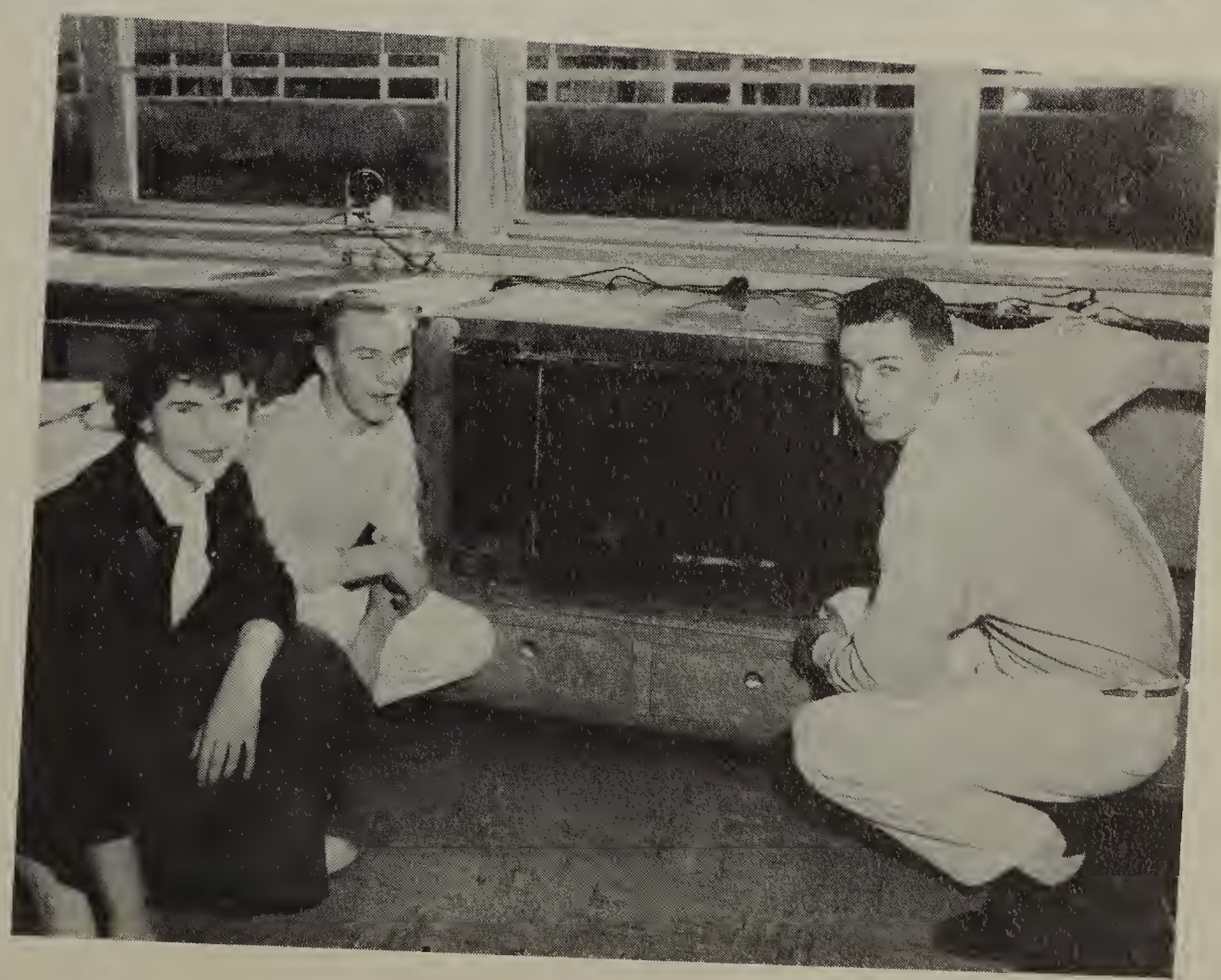

Something looks fishy.

Row 1: Margarette Blackburn, Freida Barth, Beverly Carpenter, Judy Borde, Dorothy Chandler, Sharon Capps. *Row 2:* Linda Brown, Judy Bunting, Pat Billings, Kay Baxter, Diane Brown, Patt Baker, Juana Burk, Velma Bradehoft. *Row 3:* Carolyn Chandler, James Arnold, Maurice Banning, Ray Berry, Jimmy Brown, Larry Baley, Raymond Averill, Catherine Causbie. *Row 4:* Kenneth Cadwallader, Dick Colbert, Paul Agee, Mike Beaucage, Jerry Borden, Dave Aro, Wally Cegaske, Wayman Bradley, Dick Buike.

Sophomores

Reading from top—*Row 1:* Bruce Chapman, Galen Clack, Leroy Cole, Gary DeMars, Alvin Fohrman, Doyle Decker, Eric Dolge, Don Engstrom, Jim Cox, Bob Fisher. *Row 2:* Joyce Coonrod, Margaret Ellison, Betty Farmer, Lolita Drager, Marlana Faulkner, Julia Dawson, Marlene Cox, Donna Dannen. *Row 3:* Marcie Dixon, Bobby Duedall, Frank Dimick, Ray Fisher, Lavell Craig, Don Elkins, Gary Ferguson, Dolores Deakle. *Row 4:* Barbara Clark, Kay Fennie, Margaret Corkier, Shirley Colvin, Pat DeLong, Carolyn Delano.

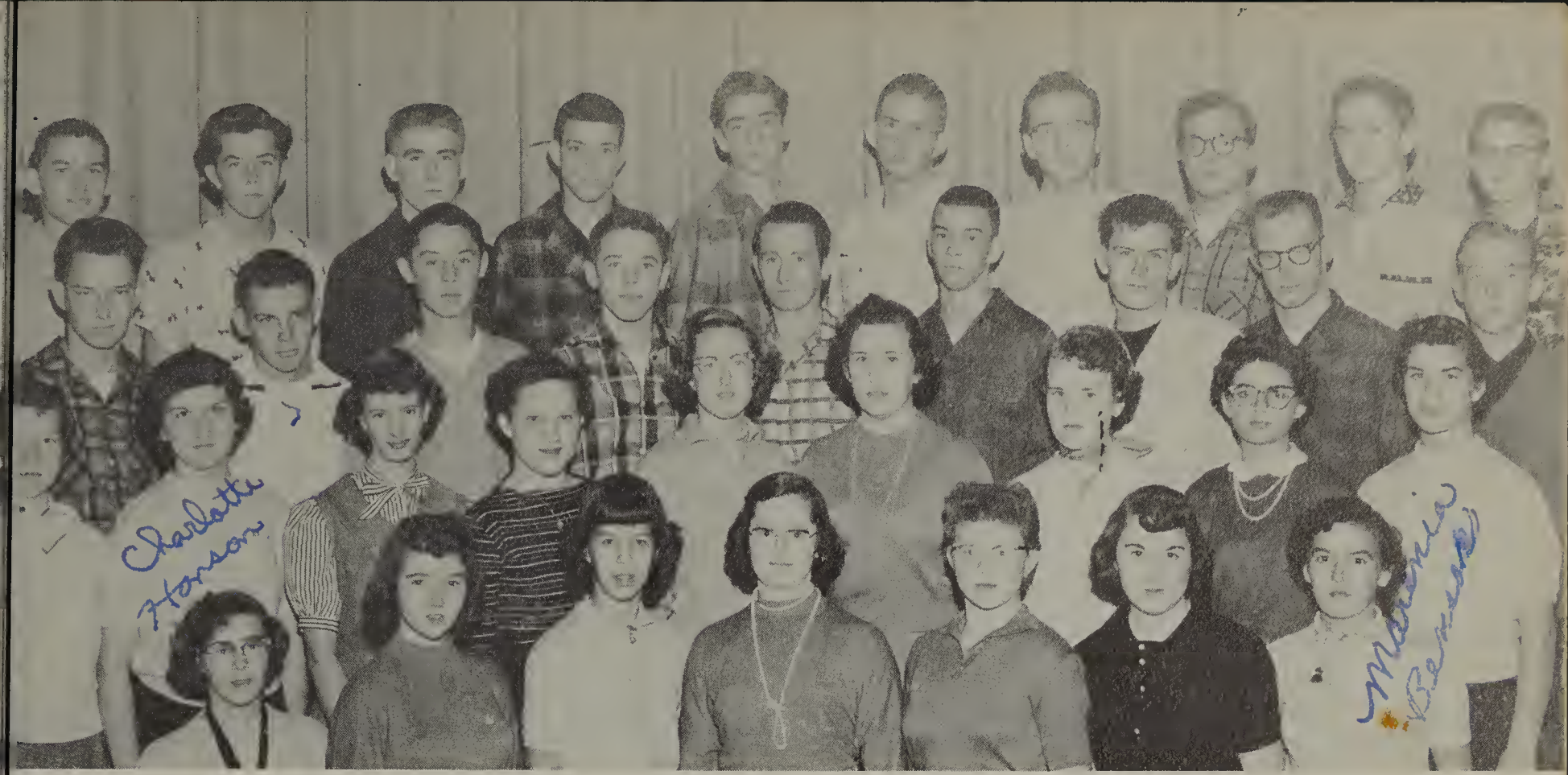

Row 1: Judy Higgins, Billie Hedeen, Marjorie Griffin, Barbara Harrison, Pat DeLong, Joan Halliwell, Marenia Benson. *Row 2:* Bev Heyerly, Charlotte Hanson, Dixie Gatlin, Jo Gabbert, Virginia Green, Joan Goss, Judy Henderson, Eileen Heintzman, Pat Haynes. *Row 3:* Robert Henderson, Bob Hash, Gary Hanson, Ray Graber, Jerry Good, Dewey Hannon, Byron Grill, Dick Edwards, Tommy Hall. *Row 4:* Lyle Gilmore, Bob Hinkle, Harold Henderson, Marion Frydendall, Larry Griensewic, Bruce Goldson, Ken Hardin, Ron Gero, James Holt.

Sophomores

Reading from top—*Row 1:* Vern Lillie, Pat Mallon, Bill Hulshof, Kenny Kudrna, John Kasper, Gary Hylton, Elmo Keck, Frank Howe, Gerald Kosnick, Dick McLeod. *Row 2:* Terry McKechnie, Judy Johnson, Carolyn Kutch, Bob Kenagy, Floyd McKenney, Bob Ingram, Clara Lehman, Joan Lattin, Virginia Manning. *Row 3:* Sandy Lakin, Mona Johnson, Virginia Leek, Janet Jones, Bernice Janssen, Claudia Huff, Marlys Hromas, Christine Long. *Row 4:* Donita Loring, Christine Kalinowski, Robert Klein, Kenna Hutchins, Delores Hopper.

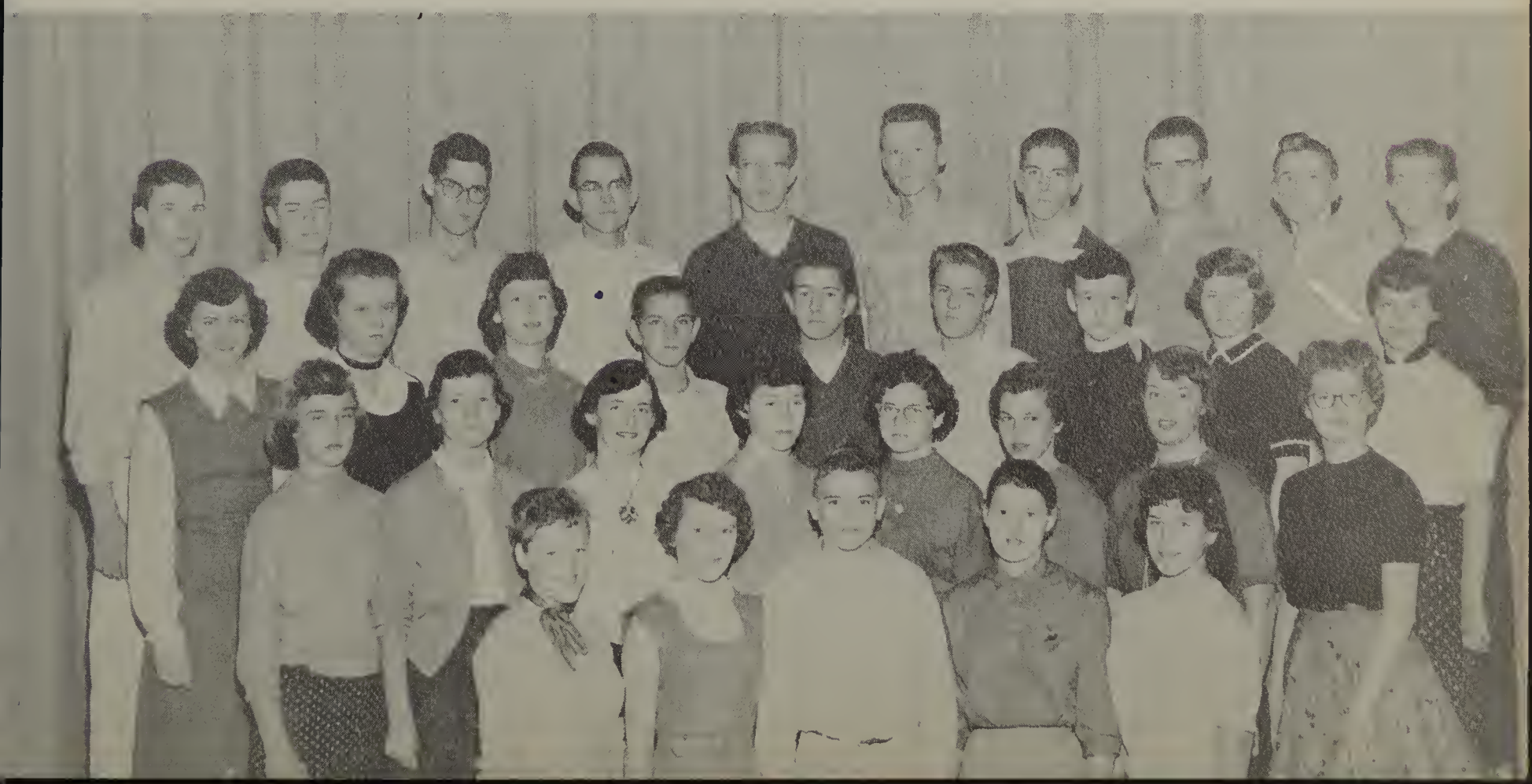

Row 1: Loretta Nyquist, Susan Payton, Jo Ann Maybry, Roger Morrill, Judy Michele, Karen Miller, Barbara Miller. *Row 2:* Anette Millhollen, Carolyn Morlan, Cherie Mullen, Judy Mortenson, Rogene Newtson, Brenda Moore, Sally Maurer. *Row 3:* Yvonne Mahaffey, Fred Morton, Bob Martin, Larry Mullen, Richard Olson, Jerry Malson, Jim Morris, Janet Pattie. *Row 4:* Alice Mercer, Roger Moreland, Richard Nothe, Dick Mahr, Terry Nordyke, Joe Moore, George Mallon, Tom Mundorf, Connie Massie.

Sophomores

Reading from top—*Row 1:* Merrill Salmon, Mike Ragsdale, Jim Rich, Bill Rietz, Richard Rawie, Joe Progaska, Neil Reynolds, Dave Robare, Bill Randolph.*Row 2:* Jack Rohrbough, Ernie Powell, Harold Krieger, Gail Reeser, Tommy Meier, Gene Ruark, Larry Rowson, Tom Richardson, Jerry Pruett. *Row 3:* Ann Pruiett, Sharon Ransom, Bev Richmond, Judy Peterson, Gerald Powell, Dee Roth, Judy Rogers, Dorothy Pearl, Charlene Salmon. *Row 4:* Phyllis Robison, Pat Pearce, Donna Ricke, Lance Porter, Joan Podpeskar, Pat Reynolds, Bonnie Plumlee.

Row 1: Joan Stanley. *Row 2:* Rozella Shewey, Susan Smith, Sandy Sergeant. *Row 3:* Betty Smith, Shirley Stark, Jean Smith, Sandy Siefarth, Gwen Spriggs. *Row 4:* Sharon Seavy, Judy Sarchet, Pat Shortridge, Bonna Schroeder, Barbara Snyder, Karen Spangler. *Row 5:* Rolland Simmons, Myron Strensrud, Duane Smith, Philip Wolfe, Dean Shelley, Harvey Spencer, James Smith, Dave Sease, Bill Sissel.

Sophomores

Reading from top—*Row 1:* Lorin Woods, Steve Thomason, Carl Wulf, John Wilson, Arlen Yardley, Dean Wright, Melvin Yeager, Dwane Wendel, Don Zuhlke, Roy Clark. *Row 2:* Marjorie Walters, Richard Walter, Bob Yancey, Robert Yung, Steve Williamson, Jim Wade, Gordon Vogt, Charles Steen, Bill Wright, Larry Topkins. *Row 3:* Gertrude Collins, Luella Weavill, Lois Stone, Diane Walker, Heidi Weber, Joan Welch, Ella Stowe, Esther Yutzie, Darlene Yearsley. *Row 4:* Donna Woods, Doris Wilbur, Alta White, Karen Townley, Patti Young, Nancy Woody, Gail Straight, Judy Wells, Janet Weathers.

AVDISERS — BETTY LEACH AND DON BRASH

CLASS OFFICERS — Kathi Craig, Treasurer; Anne Hurd, Secretary; Linda Carter, President; Tommy Endicott, Vice-President.

FROSH

Frisky Frosh Face Facts

Is *i* before *e*?

The lineup!

Being the largest of the four classes is one of the distinctions of the freshman class of 308 students. Another first for the frosh was winning the March of Dimes contest. Sponsoring a sock hop after the Sweet Home game was another freshman activity.

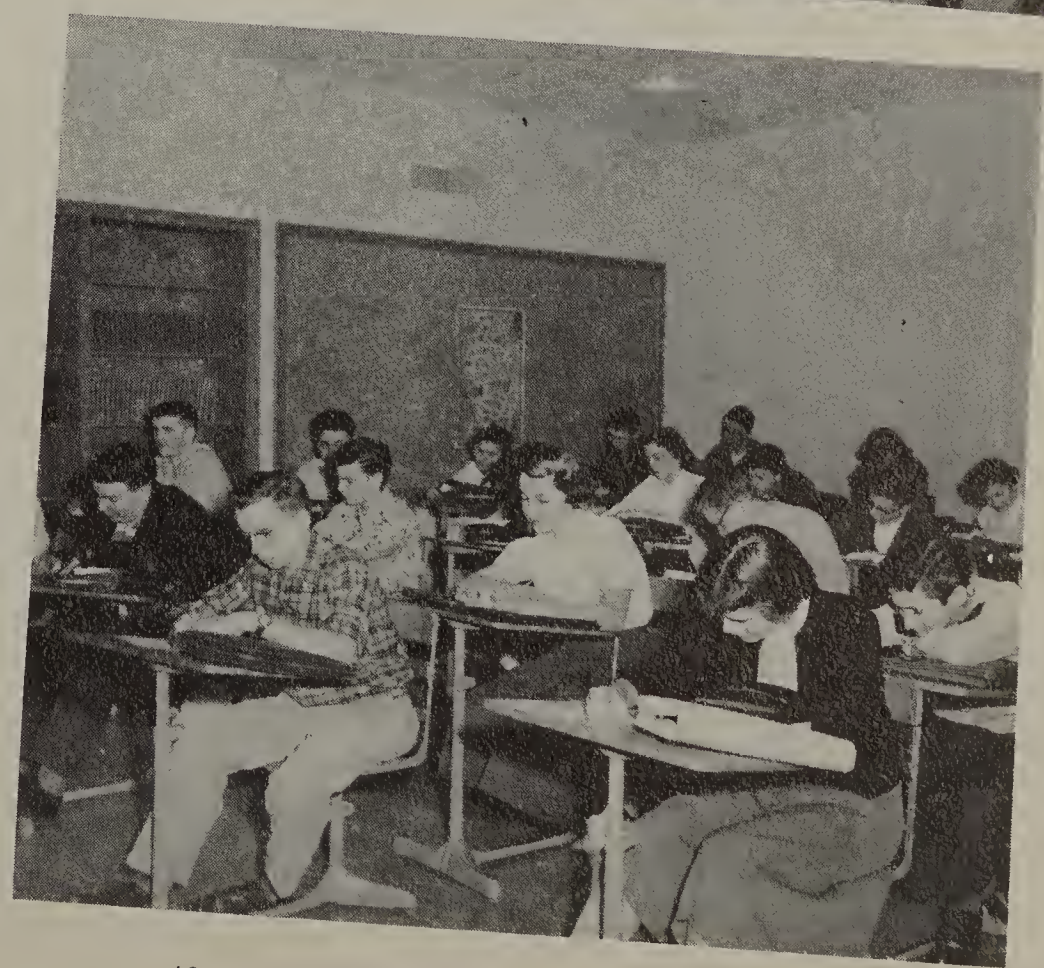

Aren't we studious?

Row 1: Cordelia Blake, Dorwenna Beaty, Donald Bogue, Judy Anderson, Beverly Adair. *Row 2:* Joane Booker, Mary Alden, Theone Aldrich, Carolyn Arlandson, Caroline Barnett, Rosalie Backer, Lily Britton, Carrol Adamson. *Row 3:* James Aro, Bobby Ayers, Gerald Belt, Robert Beaucage, Dave Brace, Armand Borde, George Amos, Clifford Beckler, Duane Becker. *Row 4:* Larry Barclay, Bob Bailey, Donnie Barrett, Jim Alden, Terry Bayne, Ernie Anderson, Donald Albright, Bill Alberts, Garry Andrews, Gary Adamson.

Freshmen

Reading from top—*Row 1:* Kent Chapman, Raymond Cleland, Thomas Bunce, Bonnie Bunce, Jack Coates, Paul Danielson, Donald Gingrich. *Row 2:* Joyce Davis, Phineas Capron, Van Burrus, Ernest Coffey, Ronald Brown, John Buchner, Robert Coonrod, Emilie Coe. *Row 3:* Carmalita Cox, Marlene Cleland, Alice Davis, Connie Christensen, Joanne Danton, Linda Carter. *Row 4:* Joyce Culbertson, Bobbie Budlong, Kathi Craig, Robin Cleaver, Kay Cotter, Marjorie Cameron, Winifred Carroll.

Row 1: Deanna Delano, Beverly Furguson, Louise Dodge, Sally De Lap, Phyllis Feeney. *Row 2:* Mike Dery, Rodger Gardner, not known, Wayne Faligowski, Frank Fief, Arnald Fredrickson, Dale Foley. *Row 3:* Leona Devlin, Nancy Dennis, Betty Fehr, Linette Gentry, Dorothy Engstrom, Dixie Dunham, Penney Freeman, Willa Gabbert, Jeralyn Fox. *Row 4:* Erwin De Mars, David Dill, Tom Endicott, Mike Emmons, Robert Feuerstein, Glen Franklin, Gary Elkins, Melvyn Foltz, Bob Gatlin, Roger Ehrlich.

Freshmen

Reading from top—*Row 1:* David Heintz, John Hamilton, Jessie Grimes, Gary Gilbert, Kenneth Giles, Dave Grotenhuis, Garry Garrett. *Row 2:* Pauline Gilbert, Joan Hapner, Sherrie Hill, Marva Goltra, Margaret Hoffman, Dorothy Hanslovan, Shirley Hardin, Janet Graves. *Row 3:* Charlotte Heyerly, Ken Gray, John Hodsdon, Corbit Hickerson, David Haley, Travis Hill, Ellen Grill. *Row 4:* Sonja Hill, Roberta Giuliana, Janet Greenfield, Kathreen Harper, Peggy Goodwin, Sharon Hart.

Front: Kitty Kelley. *Row 1:* Gary Lange, Starla Janssen, Jim L. Johnson, Judee Hutcheson, Jim Kropf, Judy Kerns, Bobby Jones. *Row 2:* Andre Lengyel, Kay Kloster, Janell Jones, Joanne King, Sharon Holloway, Lael Huddleston, Barbara Landreth, James A. Johnson. *Row 3:* Anne Hurd, Jim D. Johnson, Charles Jensen, Delvin Hull, Leonard Jewell, Richard Hubert, George Keesee, Dee Ilch. *Row 4:* Clifford King, Bill Lane, David Konzelman, David Holmes, Mark Kronsteiner, Robert Hoffmann, Leslie Hoefer, Ronald Wagner.

Freshmen

Reading from top—*Row 1:* Dwaine MaComber, Wayne Lowell, Everett Meredith, Clark McCrae, Larry Mulkey, Stanton Long, Larry Mcdow, Steve McCallum. *Row 2:* Joanne McConnell, Marilyn Lebold, Judy Middleburg, Mary McKechine, Mary Misner, Janice Miller, Pat Meader. *Row 3:* Marvin Mann, Charlotte Marrs, Barbara Miller, Marlene Mason, Lavon McMackin, Jerry Maddy. *Row 4:* Norvell McDonald, Jerry Marmond, Jerry McDonald, Kenneth Mitchell, Edward Loy.

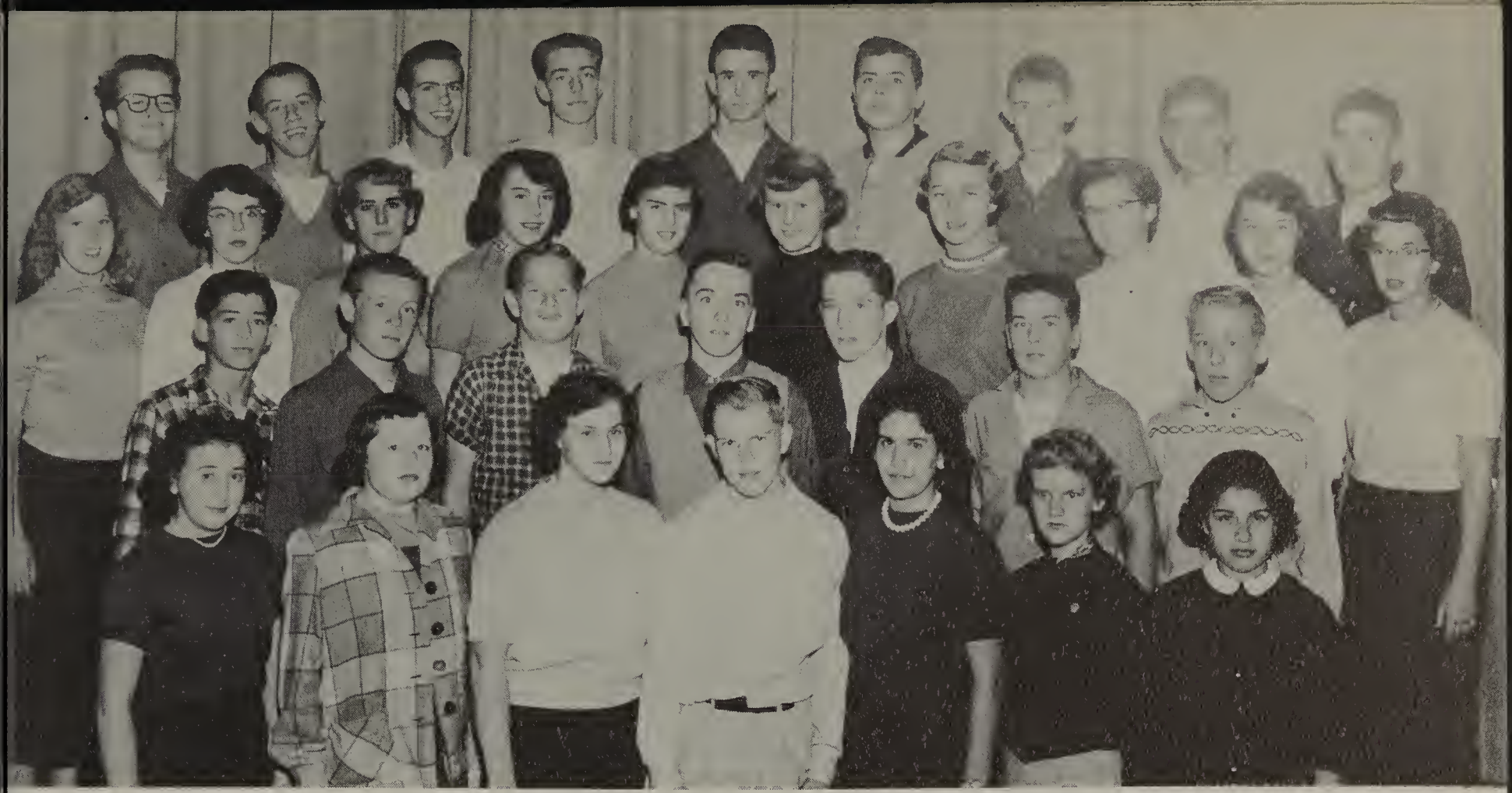

Row 1: Jean Peyton, Elaine Mischke, Nancy Penning, Tom Hall, Connie Nored, Donna Raymond, Esther Nunez. *Row 2:* James Stone, Bill Payton, Robert Moore, Eldred Myers, Dean Reed, Bobby Newtson. *Row 3:* Pat Raine, Barbara Peterson, Karen McCuiston, Dorothy Morlan, Peggy Ranta, Luanne Nygren, Evelyn Osberg, Deloris Page, Vera Peterson, Beverly Rannings. *Row 4:* James Perse, David Randle, Aaron Mitchum, Jack Pearce, Rogert Pringle, Paul Rea, Walter Niebuhr, Lewis Rambousek, Bill Peacock.

Freshmen

Reading from top—*Row 1:* Ronald Schram, Jim Smith, William Russell, Ted Sahlstrom, Donald Shelby, Carl Sox, Gorden Southwick, Larry Roberts, Robert Rose. *Row 2:* Darlene Sitton, Doris Shogren, Anne Sause, Judy Rogers, Joyce Schroeder, Judy Russell, Anna Smith, Sharon Roinstad. *Row 3:* Sharon Sapp, Loren Schrock, Ernest Sanders, Frank Simmons, Johnny Ryan, Donnie Reighley, Janice Scherette *Row 4:* Earlene Stanley, Phyllis Shewey, Janet Reynolds, Judy Smith, Carolyn Stark.

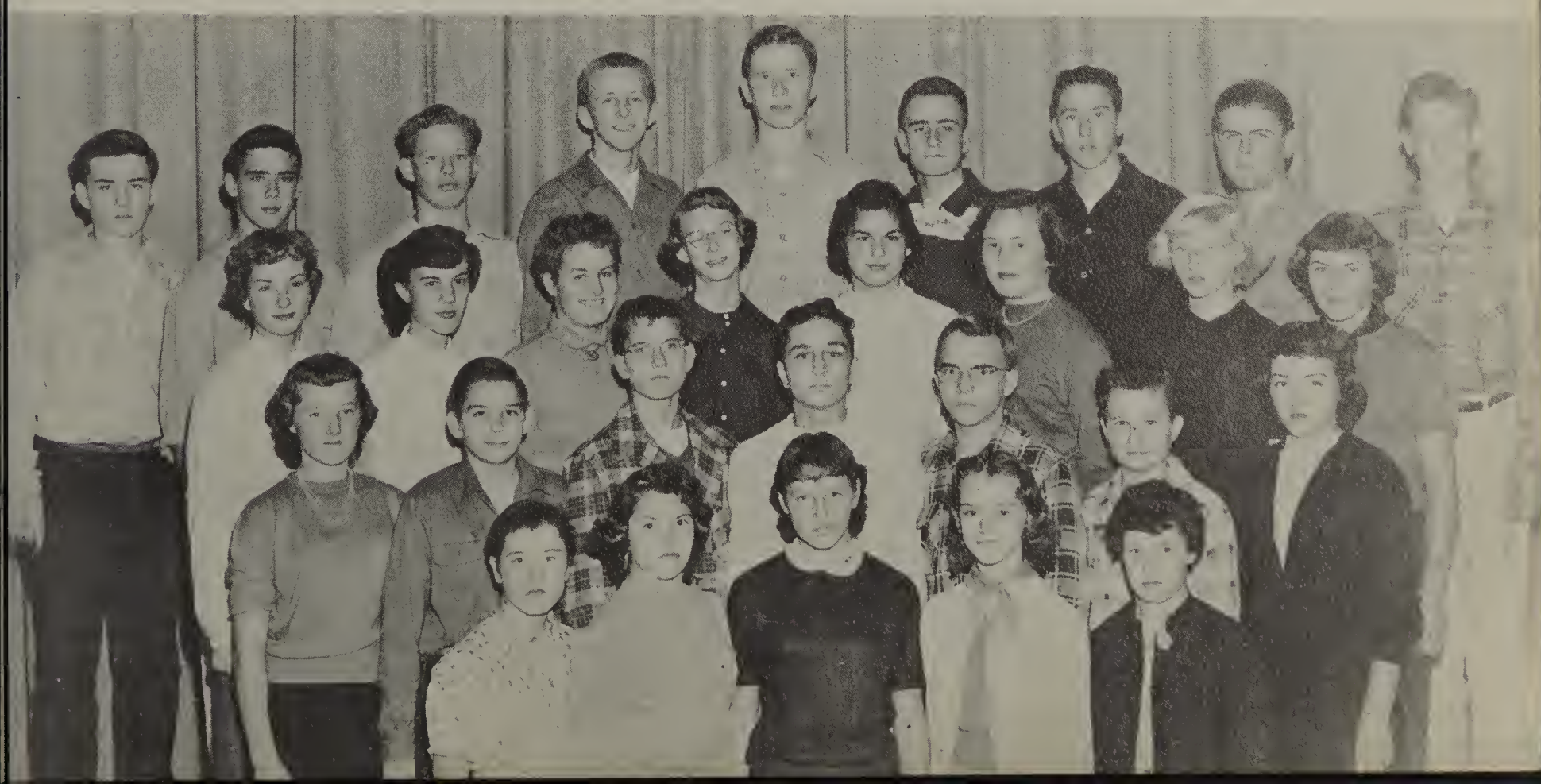

Row 1: Donna Swarm, Marilyn Silkwood, James Webber, Clark Sylvester, Lloyd Transue, Judy Wade, Janice Sullivan. *Row 2:* Phyllis Stevens, Pat Taylor, Janet Vedder, Jerri Straight, Janice Tate, Linda Swanson, Karen Wallace. *Row 3:* Ronnie Sullivan, Charles Wilson, Joe Stauffer, Rodney Thompson, Bob Swarm, Gerald Miller, Richard Tuepker, John Summers. *Row 4:* Frederick Vetter, Bruce Riley, Martin Stromseth, Jerry Walker, David Steurmer, Theodore Volg, Bob Trask, Clark Vanderpool, Henry Truax.

Freshmen

Reading from top—*Row 1:* Ronald Yung, Ricky Weber, Steve Wright, Charles Wilson, Alvin Whetstone, Jack Wooldridge. *Row 2:* Roger Yerkes, Carol Wood, Patty Zerr, Juliane Young, Dennis Wood.

Shirley - You have a wonderful friend there, keep him. God luck to you always.

Jean Smith

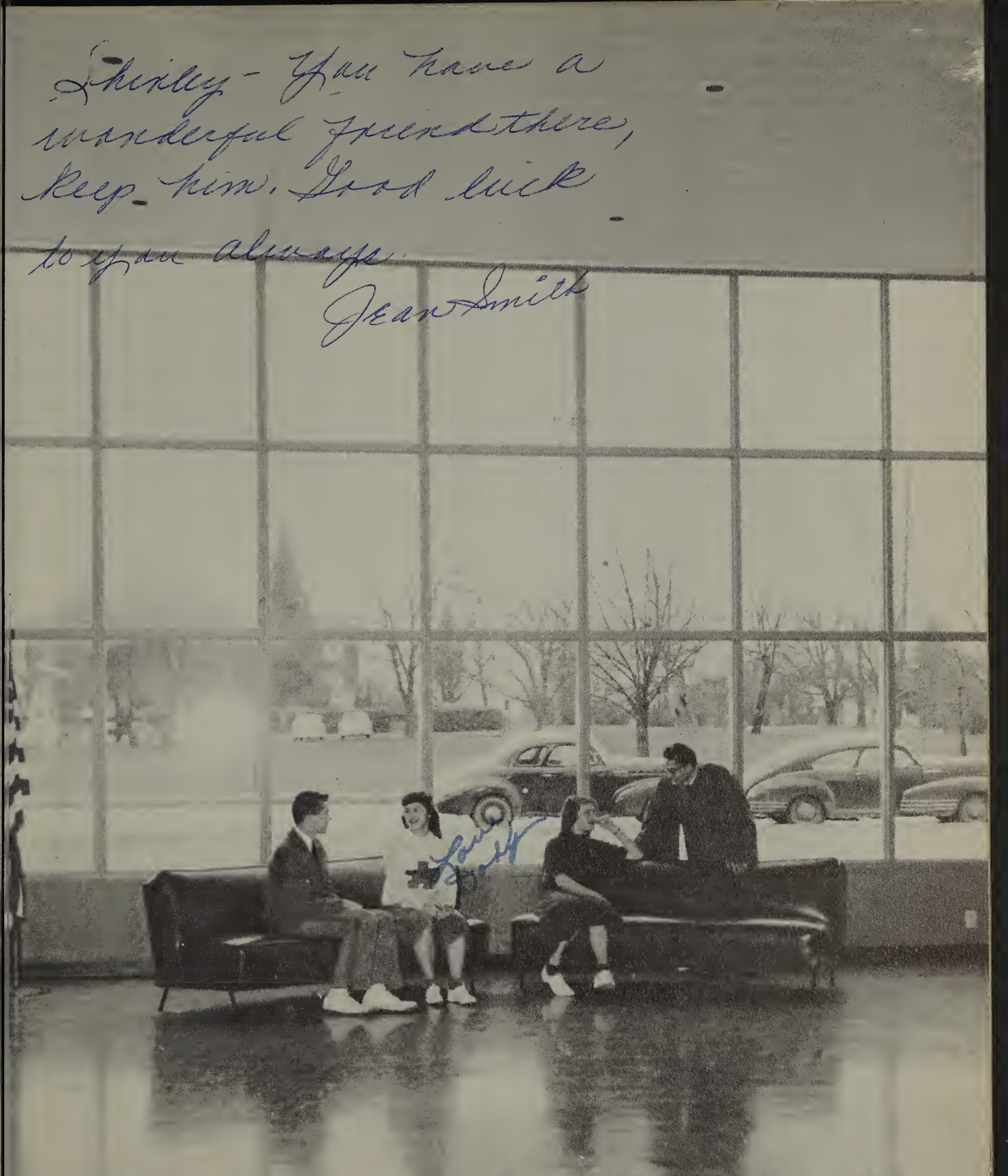

ORGANIZATIONS

Student council, ably led by student body president Marjan Parsons, meets every other Thursday to establish a basis for legislative procedure, to provide a foundation for intergration of activities, to promote and maintain an opportunity for continued progress toward desirable achievements, and by understanding and co-operation, to support administrative policies.

The coucil sponsored the March of Dimes drive and Masquerade Ball and published the buzz books and Bulldog handbook. The freshmen were welcomed into Albany High with a Hello Day sponsored by the Student Council.

In coordinating all activities the council works closely with Coucil of Clubs.

Student Council Governs Bulldogs

Standing: Sharon Eskeli, business manager; Andrea Campbell, secretary; Joan Crocker, treasurer. *Seated:* Mike Lee, vice-president; Marjan Parsons, president.

Assembly
ley, Keck,

Parliamentary—
Doughton.

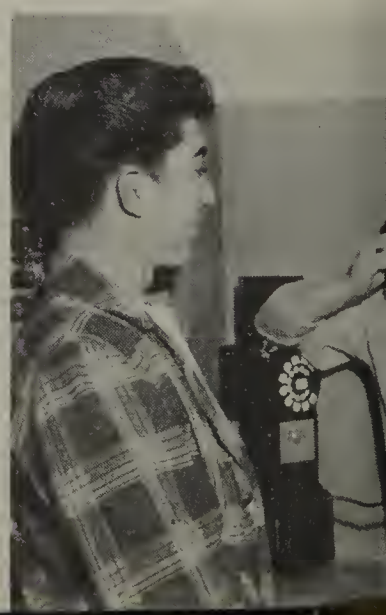

Row 1: M. Mann, J. Maddy, R. Ehrlich, F. Strunk, R. Wulf, L. Gilmore, D. Sease, J. Brown, B. Harden, P. Shreve. *Row 2:* D. Carlile, M. Hodsdon, D. Dunham, C. McReynolds, C. Kutsch, J. Crocker, S. Eskeli, M. Lee, A. Campbell, M. Parsons, C. Wood, J. Scherett, J. Jones, P. Zerr, J. McConnell. *Row 3:* K. Packard, C. Stanneart, J. Dooley, D. West, L. Blakely, J. Thurber, M. Hromas, S. McConnell, M. Cox, V. Hyder, J. Johnston, C. Massie, L. Cegavske, C. Mishler, C. Eagles. *Row 4:* G. Elkins, D. King, E. Chandler, G. Koeppel, J. Elkins, D. Edwards, F. Morton, D. Schmidt, L. Carter.

Brown, Saf-
vy, Reynolds, Donnelly.

ller, Houchin,

Student Affairs — Michele, Blakely, Jensen, Holloway, Prohaska.

Activity Regulation — Bender, Tate, Shelby, Hutchins, Hodsdon.

Social — Geister, Arnett, Craig, Holloway, Hannon.

Inter-Activity — Martinak, Keck, Lowell.

Kneeling: Susan Korble, Carole Eagles, Merilyn Hromas. *Standing:* Nancy Hopper, Ricky Debus, Eddie Grill, Carol Widmer.

Yell Team Leads School To Victory

CAROLE EAGLES, QUEEN

RALLY SQUAD—*Kneeling:* C. Wheeler, S. McConnell, V. Claypool, P. Parrett. *Standing:* J. Stellmacher, M. Brockley, C. Mitchell, J. Stellmacher.

B SQUAD—*Standing:* S. Seifarth, S. Lakin. *Kneeling:* J. McConnell, D. Hopper, K. Cotter.

Row 1: A. Campbell, K. Wibbens, F. Parris, M. Martinak, J. Bienek, D. Veal, A. M
Row 2: L. Cegavske, R. Burck, C. Mishler, B. Geister, A. Stowe, B. Hill, J. Levins, A. Terh
S. Whitman, B. Nygren, A. Lowell, H. White, S. Young, D. Pescheck, K. Sahlstrom, H. Tat
Primrose, C. Clark, L. Blakely, R. Klohk, M. Loy, D. Reed, N. Nelson, M. Jones, S. Vedd

Booster Club Supports

DORIS VEAL, PRESIDENT

Promoting school spirit and enthusiam for varsity sports is the purpose of the Booster Club girls. Miss Elma Hewitt is their adviser.

The girls are required to attend all meetings and most varsity games. They sponsor busses to take the students to the out of town games. Another activity enjoyed by the girls is serving for the athletic banquets. To end the football season the Booster Club sponsored a Beat Corvallis Rally.

ie, D. Byers, S. Dunham, S. Neuschwanger, D. West, J. Dooley, M. Hodsdon, J. Thurber. ·, A. Edwards, M. Parsons, M. Andrus, D. Carlile, K. Hurley, M. Arnett. *Row 3:* S. Williams 3. D. Weinrick, B. Weinrick, V. Bancroft. V. Hyder, J. Haatvedt. *Row 4:* M. Bellows, A. G. Willis, B. Daly, R. Pittman.

Team in Colorful Manner

JOAN BIENEK, VICE-PRESIDENT

ANNE MACKIE, SECRETARY

MARILYN MARTINAK, TREASURER

Top Row—*left to right:* MaryAnn Brockley, Rosina Burck, Andrea Campbell, Carole Eagles, Sharon Eskeli.

Nancy Hopper

Connie Mishler

Council Sponsors Girls' Activities

Creating better feeling among the girls of the school and sponsoring girls' activities is the purpose of the Girls' League Cabinet.

Led by president Virginia Claypool; vice-president MaryAnn Brockley; secretary Bunny Nygren; treasurer Sharron McConnell and chaplain Marlee Bellows; these active girls sponsored the Big Sister Party, Christmas Carnival and Assembly, Sweetheart Ball, and Coronation of the Carnival Court.

Pat Parrett

Carol Widmer

Mary Arnett

Marlee Bellows

Virginia Claypool

Bottom Row—*left to right:* Merilyn Hromas, Sharron McConnell, Bunny Nygren, Janet Stellmacher, Joan Stellmacher.

Seated: L. Nygren, L. Carter, J. Pattie, C. Kutsch, J. Scherette. *Standing:* Darlene Yearsley, J. McConell, V. Manning, D. Wilber, N. Gabbert, L. Huddleston, P. Shortridge, A. Mercer, J. Smith, S. Ransom, A. Hurd, M. Silkwood.

Junior Girls League Enjoys Successful First Year

Council of Clubs Handles Money Matters

Top Row: C. Kutsch, D. Peschek, B. Fisher, W. Doerfler, S. Ransom, S. Eskeli, R. Muller, D. Robare, A. Terhune. *Middle Row:* L. Reynolds, J. Logan, N. Carter, H. White, M. Brockley, M. Arnett, J. Beinek, J. Thurber, Mr. Kerr, adviser. *Bottom Row:* T. Endicott, D. Henninger, C. Rhodaback, G. Deming, J. Brown, L. Westbrook, A. Ellickson, M. Lee.

Seated: J. Smith, N. Carter. *Standing:* B. Miller, M. Cox, P. Young.

Junior Boosters

A new club in Albany this year is the Junior Booster Club which is open to any freshman or sophomore girl with a 3 average or above. Chosen to lead these girls were Jean Smith, president; Nathalie Carter, vice-president; Marlene Cox, attendence secretary; Barbara Miller, recording secretary; and Pat Young, treasurer. They have shown a lot of school spirit and enthusiam at the junior varsity games.

Quill and Scroll

Standing: J. Thurber, A. Mackie, D. West, V. Marquis, Mr. Evans, adviser; G. Covey, president; R. Baldwin, M. Lee, M. Kurtz. *Seated:* K. Hurley, secretary, K. Sahlstrom, vice-president; D. Carlile, R. Pittman.

Row 1: L. Colbert, G. Koeppel, R. Huntley, G. Deming, S. Glaser, R. Cummins, D. Heyman, P. Shreve, Mr. Bryant, adviser. *Row 2:* Mr. Rasmussen, adviser; W. Doerfler, J. Scott, L. Hinck, I. Coykendoll, L. Mullen, J. Rich, J. Wooldridge. *Row 3:* J. Elkins, E. Dolge, J. Cox, D. King, D. Henninger, J. Jensen, L. Hite, J. Jacobsen, C. Rhodaback. *Row 4:* G. Harrison, O. Schoen, D. Robare, T. Nordyke, P. Larson, E. Chandler, G. Hylton, J. Gatlin, M. Powell, B. Bain, B. Snyder.

Hi-Y Benefits Community and School

Proceeds of the Hi-Y sponsored sock-hop for the March of Dimes may help some person to walk again. Besides this dance the Hi-Y sponsored a Clean-Queen committee, Youth Legislature program, Whiskerino and Whiskerino dance and breakfast with the Girls' League and Spring Carnival Court.

The motto of the club is: "To create, maintain and extend throughout the school and community, high standards of Christian character." To further their goal they attend a different church each month.

Row 1: Jim Elkins, president; M. Powell, com. chr.; W. Doerfler, vice-president. *Row 2:* G. Deming, secretary; E. Chandler, chaplain; P. Larson, sergeant-at-arms; S. Glaser, treasurer.

Debate Enters Many Speech Contests

Kneeling: G. Hanson, S. Shelton, B. Wright. B. Harden, M. Banning, F. Dimick. *Standing:* F. Strunk, B. Hulshof, J. Brown, B. Wilson, G. Hylton, C. Kutsch, P. Larson, P. Pearce, D. Schmidt, S. Thomason, Mr. Rogers, adviser.

Members of Debate participated in many contests and tournaments throughout the state. Some of these were at Pacific University, Linfield, the I Speak for Democracy contest, and the American Legion Oratorical Contest. Money is raised for these trips by selling ads for the football programs and having them printed and sold.

Seated: Mr. Allen Rogers, adviser. *Standing:* Pat Pearce, secretary; Gary Hanson and Gary Hylton, treasurers; Pete Larson, president; John Brown, vice-president.

Varied activities, including style shows, banquets, a cherry pie contest, dressing dolls for Christmas, landscaping the courtyard and sponsoring international goodwill occupy the time of the FHA girls.

Guided in these activities by their advisers, Mrs. Gladys Beldon and Miss Jo Barton, the girls are striving to make home economics more meaningful through social and group activities.

Seated: Donna Reed, treasurer; Sharon Wood, president; Barbara Landreth, secretary. *Standing:* Harriet White, vice-president; Louise Dodge, parliamentarian; Karen Packard, historian.

Homemaking Made More Meaningful

Seated: L. Aldrich, B. Landreth, J. Logan, degree chr., S. Wood, H. White, D. Reed, K. Packard, D. Dodge, *Standing:* D. Delano, B. Shelby, G. Sturgis, M. Clelen, L. Gentry, Mrs. Beldon and Miss Barton, advisers, Y. Adamson, D. Morlan, S. Hardin, S. Calvin, E. Coe, K. Kelley.

Row 1: E. Kief, G. Miller, P. Smith, R. Yung, R. Ehrlich, B. Sparks. *Row 2:* Mr. Caldwell, J. Coates, L. McDow, J. Johnson, T. Bunce, D. Macomber, L. Steckley, K. Chapman. *Row 3:* F. Marmon, K. Grey, G. Keesee, E. Coffey, J. Aro, C. Sox, J. Stone, W. Faligowski.

F F A Wins Gold Emblem

State Farmer Nominees:
Larry Houchin and Royal Muller

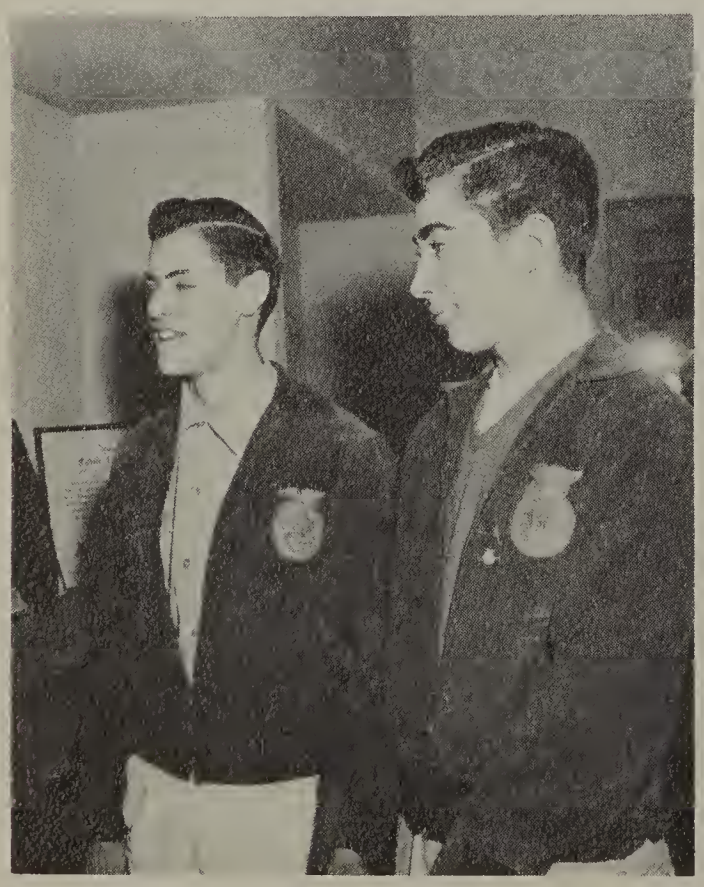

High honors went to the Albany FFA when they received the only Gold Emblem in the Northwest at the National Convention in October, 1955.

Their busy year, running from June to June, is crammed with many activities, including a banquet, speech contest, shop contest, state convention, judging contests, and showing at fairs. Through these various activities the boys have won many honors for themselves and their chapter. Their adviser is Mr. Wallace Caldwell.

Standing: M. Banning, treasurer; D. Horn, reporter; P. Agee, sentinel; D. Buerge, chaplain. *Seated:* R. Muller, vice-president; L. Houchin, president; W. Doughton, secretary.

Reading from top—*Row 1:* B. Randolph, B. Snyder, D. Brown, B. Close, D. Horn, L. Houchin, R. Muller, D. Buerge, L. McMackin, W. Doughton, R. Simmons. *Row 2:* Mr. Ralph Morgan, State Supervisor; D. Engstrom, A. Fohrman, T. Meir, B. Harden, P. Agee, J. Borden, D. Aro, B. Rietz, M. Frydendall, R. Moreland, M. Caldwell, adviser. *Row 3:* D. Elkins, L. Craig, J. Good, L. Nofziger, B. Yancy, G. Ferguson, G. Vogt, M. Banning, L. Porter.

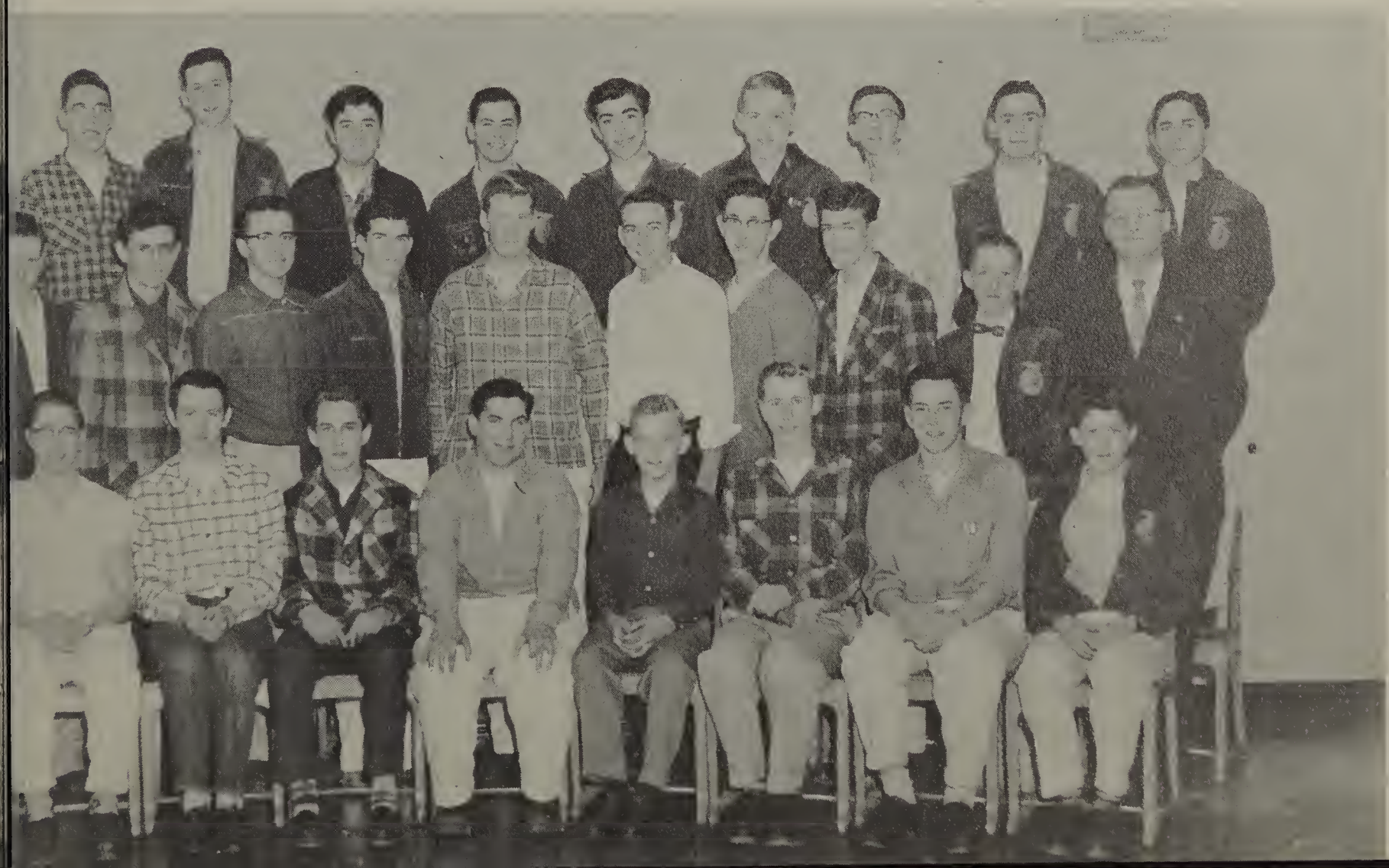

George Ringe,
Sergeant-at-Arms

Doris Veal, *Treasurer*

Jackie Novatney, *Secretary*

Gary Deming, *Vice President*

OFFICERS—FIRST SEMESTER

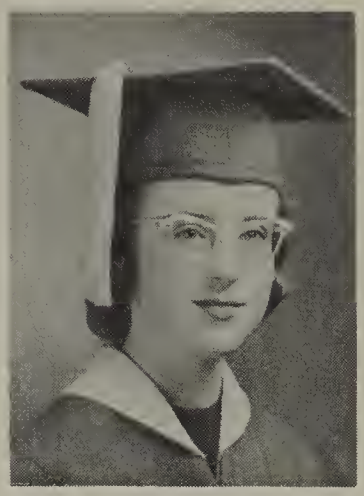

Margaret Hodsdon, *President*

Bill Bain

Joan Bienek

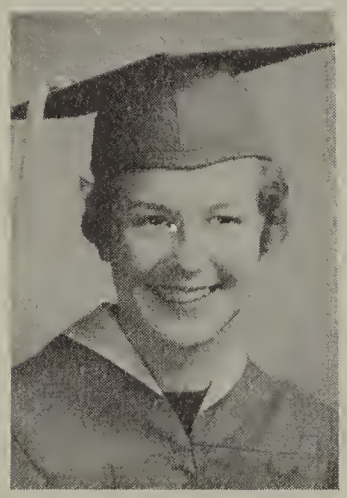

Mary Ann Brockley

Rosina Burck

Lois Cegavske

Honor Society is an organization which gives recognition to students outstanding in scholarship, leadership, character and service.

Under the guidance of their adviser, Miss Beckham, the club has exchange meetings with other societies and various other social activities. Members are admitted twice a year by a formal initiation.

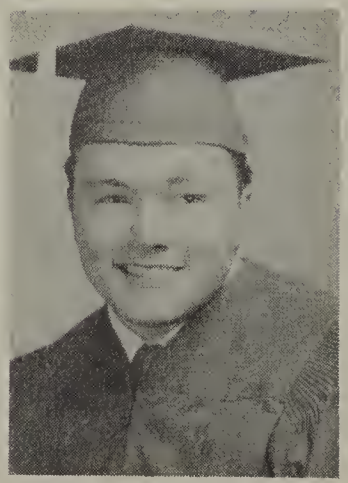

Gary Covey

Joan Crocker

Wade Doerfler

Annabelle Edwards

Sharon Eskeli

Ed Faulkner

Steve Glaser

Nancy Hopper

Gary Koeppel

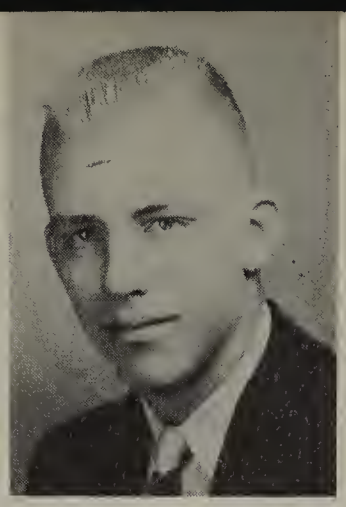

Pete Larson

Mike Lee

Anne Mackie

Marilyn Martinak

Outstanding Students Honored

Sylvia Neushwanger

Marjan Parsons

Merwyn Powell

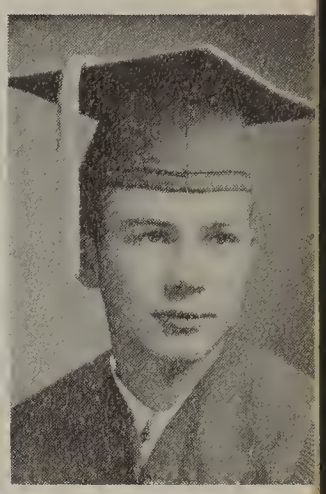

Margaret Rich

Rose Roth

Barbara Shelby

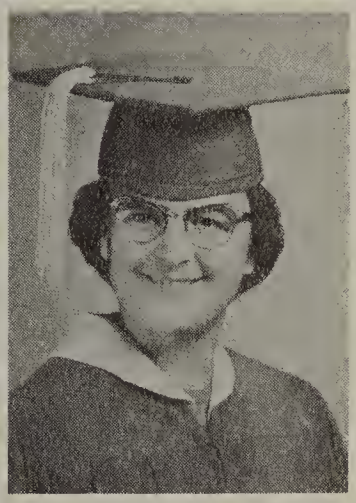

Maurice Kurtz, *President*

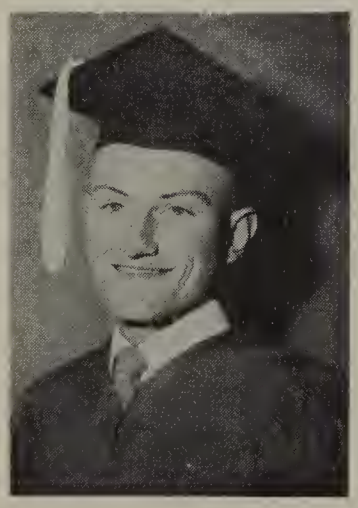

Bruce Ridinger

Ann Terhune

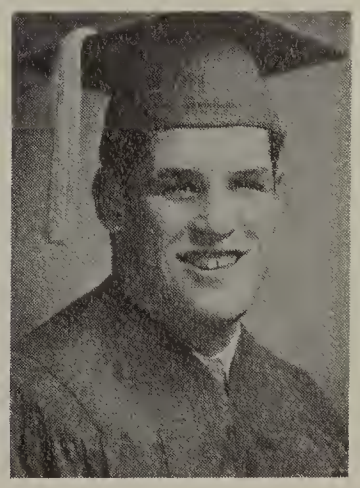

OFFICERS—SECOND SEMESTER

Ron Christensen, *Vice President*

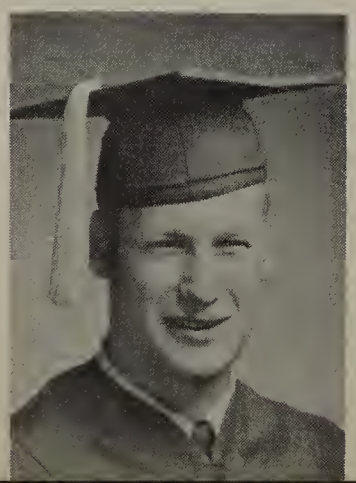

Bonnie Buerge, *Secretary*

Janet Thurber

Marilyn Martinson, *Treasurer*
(not shown)

Sponsoring its annual "Smoker" was the biggest activity of the Order of "A" this year. Members also presented the world famous Harlem Magicians for the first time. The chief goal of the club this year was to buy more equipment for the athletic department.

Don McConnell, president; Stan Keller, sergeant-at-arms; Dick Holloway, secretary-treasurer; Charles Rhodaback, vice-president.

Goal of All Athletes - Order of "A"

Reading from top—*Row 1:* Adviser B. Gibbs,, G. Wright, B. Bain, R. Christenson, B. Harden, L. Faulkner, J. Gatlin, B. Snyder, R. Baldwin, L. Bremer, T. Holm, D. Holloway, B. Henry, P. Emmons, M. Torgeson. *Row 2:* Adviser T. Holman, D. Heyman, L. Hite, J. Elkins, B. Ridinger, G. Ringe, D. Keck, D. Henninger, R. Moye, J. Moore, J. Wilson, J. Rich, W. Bradley, J. Pruit. *Row 3:* G. Fisher, M. Wibbens, G. Koeppel, J. Richards, D. King, D. Swartzendruber, D. Reeser, W. Doerfler, C. Rhodaback, D. Haaland, M. Moore, D. Sease, B. Wilfert. *Row 4:* K. Mundt, D. Neuschwander, B. Williams, E. Coffey, G. Grill, S. Keller, W. Hawke, D. McConnell, J. Rohrbough, B. Sissel, R. Simmons, Adviser C. Kerr.

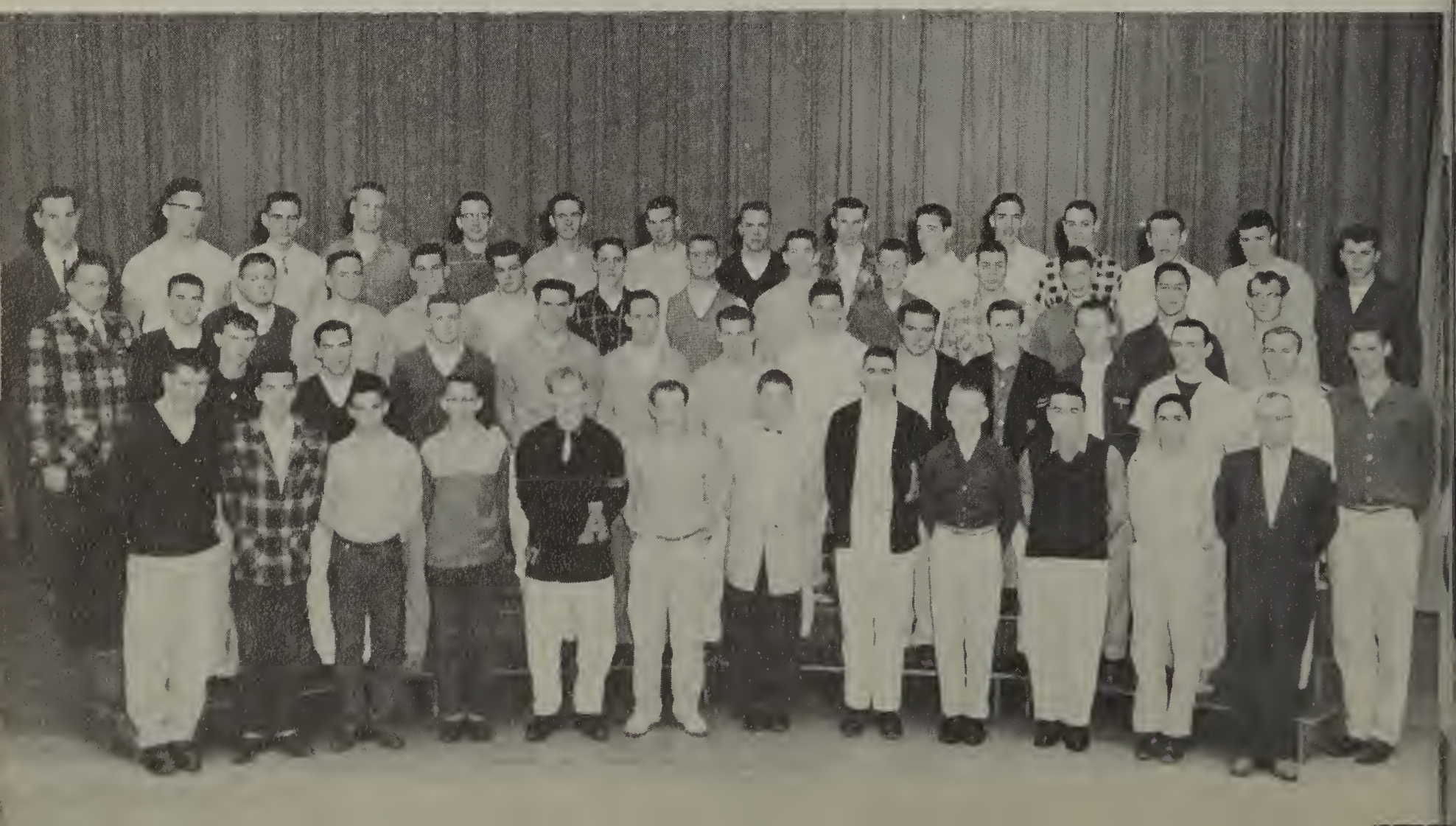

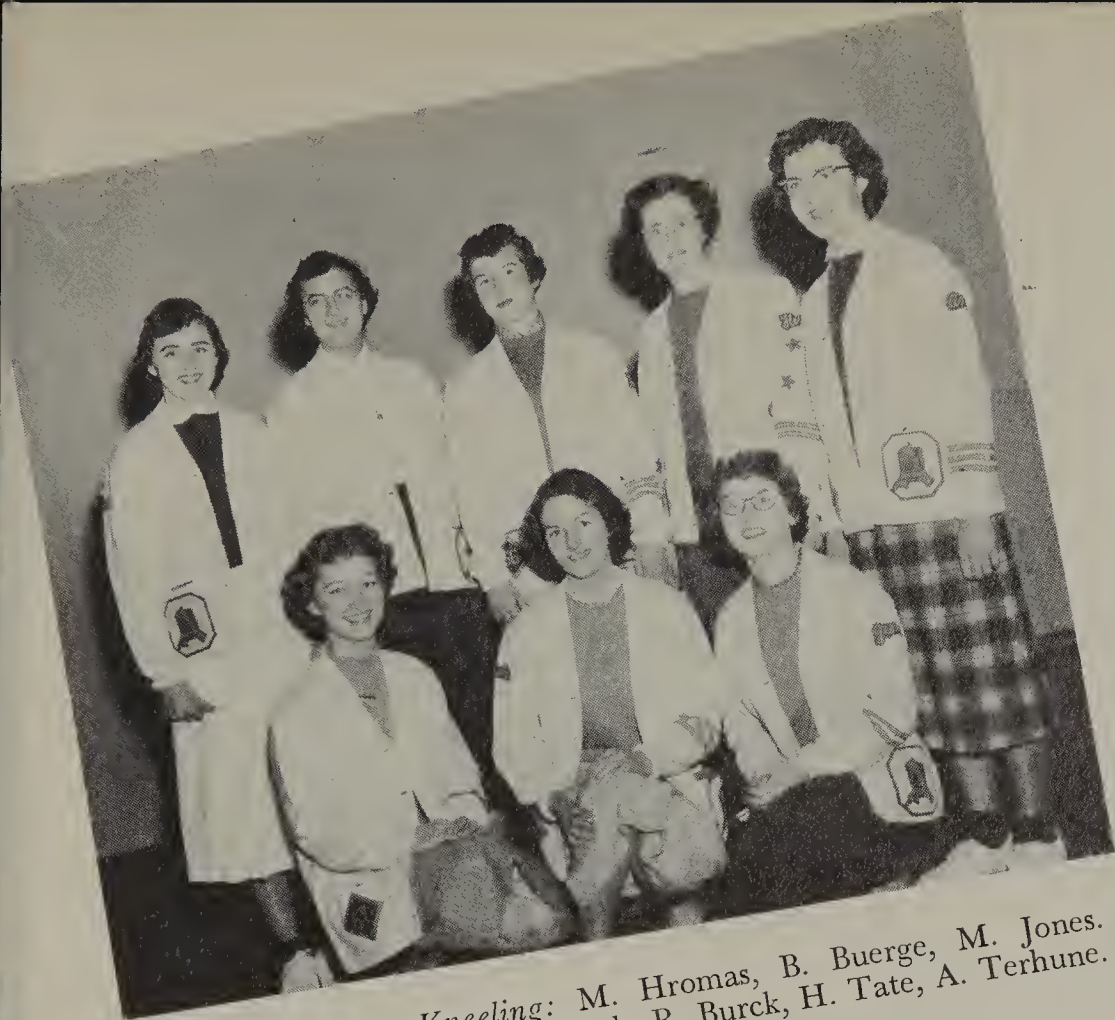

OFFICERS—*Kneeling:* M. Hromas, B. Buerge, M. Jones. *Standing:* S. McConnell, R. Roth, R. Burck, H. Tate, A. Terhune.

Many girls enjoy participating in sports at noon through the girls' intramurals sponsored by the GAA.

Over potluck dinners once a month the girls make plans for their many activities, including the Spinster Skip, playdays and noon intramurals.

G A A Sponsors Girls' Sports

MANAGERS—*Kneeling:* J. Logan, B. Shelby, A. Primrose, M. Hodsdon, M. Coughlan, Joan Stellmacher, D. Pesheck, M. Loy, L. Reynolds. *Standing:* K. Packard, A. Lowell, A. Edwards, Miss Mosely, Miss Hewitt, L. Winn, K. Sahlstrom, A. Mackie, E. Jenkins.

FBLA Prepares for the Future

The Future Business Leaders of America meet under the direction of Mrs. Neely to promote interest in the business fields and to actually participate in business or teaching of business.

The forty members led by president Virginia Bancroft; vice-president Diana Pesheck; secretary, Marilyn Thielen; recorder, Jean Smith; and treasurer, Marlys Hromas; plan activities to raise $25 to contribute to the state FBLA scholarship fund.

Row 1: J. Haatvedt, S. Hunham, V. Hyder, J. Beinek, B. Geister, C. Clark, D. Reed, K. Hurley, S. Vedder, D. Byers. *Row 2:* Mrs. Neely, M. Hromas, M. Hromas, M. Thielen, V. Bancroft, D. Peschek, J. Smith, P. Shelton, L. Bogue, Miss Anderson. *Row 3:* J. Brown, J. Stokes, M. Blackburn, L. Weavil, P. Baker, K. Miller, J. Hilliker, A. Pruiett, Y. Mahaffey, J. Dawson, E. Borden. *Row 4:* M. Safley, S. Eskeli, B. Stadler, B. Welden, G. Coolen, B. Smith, S. Maurer, C. Salmon, S Seavy, N. Woody, S. Sergeant. *Row 5:* H. White, M. Lehman, M. Faulkner, P. Shortridge, L. Tyler, E. Stowe, J. Welch, H. Wever, Heidi Weber, R. Newston, B. Moore.

IRL Faces World Problems

Working for better world understanding and international relations, IRL members have very lively discussions and talks at their twice monthly evening meetings.

The last week in February a delegation attended the State Convention in Eugene. Funds for these trips are obtained by working at the concession stand at games.

Seated: T. Donnelly, S. Eskeli, B. Geister. *Standing:* Miss Peterson, adviser, J. Wade, G. Hylton, P. Larson, B. Harden.

Row 1: G. Owen, G. Harrison, B. Hulshof, M. Powell, B. Harden, L. Woods. *Row 2:* J. Michele, J. Hutcheson, P. Ranta, B. Buerge, C. Yoakley, D. Gatlin, E. Heintzman, R. Reynolds. *Row 3:* L. Reynolds, J. Greenfield, M. Alden, J. Rogers, E. Osberg, C. Causbie, J. Stowe, D. West, B. Peterson, K. Harger, K. Kelley, Miss Peterson, adviser.

S P Q R Annum Egregissimum Habet

"SPQR HOLDS MUST SUCCESSFUL YEAR" under the direction of Miss Peterson. In addition to their noon meetings, a potluck is held every other month to develop more interest in the civilization and culture of the Roman people and to understand the classical contribution to our own culture. A formal initiation was held in the fall and again in the spring.

Library Club Serves Student Body

One club designed for serving the student body is the Library Club. Monthly, over potluck dinners in the members' homes and one again each month at school, the members meet to discuss their work and to learn more about the library. The rest of their meeting time is devoted to recreational and social activities.

Standing: L. Miller, D. Endicott, P. Harris, R. Hoffman, M. Kutch, R. Manning, J. Brooks, K. Moyer, M. Graves, J. Goltra, E. Borden, B. Argo. *Seated:* Bud Shelley, C. Stanneart, Mrs. Zimmer, adviser, J. Logan, D. Sheppard.

Seated: C. Wheeler, *editorial assistant;* M. Brockley, *news editor;* V. Marquis, *assistant news editor. Standing:* G. Covey, *sports editor;* D. West, *feature editor;* K. Hurley, *assistant feature editor;* M. Hodsdon, *copy editor;* J. Scott, *assistant sports editor.*

DARLENE CARLILE, EDITOR

RAY BALDWIN, EDITOR

Journalists Publish Bi-Monthly

Once every two weeks there is a rattle of paper as the students eagerly look through the latest edition of the WHIRLWIND to read the gossip and news about themselves and their friends.

The WHIRLWIND is published by members of the paper staff who are students in either Journalism I or II, directed by Mr. David Evans.

Standing: J. Jacobson, *photographer;* Mr. David Evans, *adviser;* M. Lee, *advertising manager. Seated:* G. Coolen, *circulation manager;* J. Uken, *editorial assistant;* A. Mackie, *business manager.*

JANET THURBER, EDITOR

Seated: K. Sahlstrom and J. Logan, *co-editors girls' sports. Standing:* F. Faulkner, *sports editor;* F. Dimick, *sports section,* M. Kurtz, *business manager;* J. Jacobson, *photographer.*

Annual Staff Beats Early Deadline

Rushing to meet the March 1 deadline, the annual staff spent many long hours after school and at noon interviewing, deciding who was who in pictures, and finally putting the pages together for publication.

Despite the hard work and long hours, we of the annual staff, are happy to present to you the 1956 WHIRLWIND.

Seated: C. Stanneart, *administration editor;* R. Pittman, *organization co-editor. Standing:* L. Martin, *activity editor;* J. Dawson, *administration section;* M. Graves, *administration section;* B. Nygren, *organization co-editor.*

Standing: P. Shortridge, *sophomore class editor;* S. Kronsteiner, *assistant editor;* C. Eagles, *senior class editor;* B. Buerge, *senior class section. Seated:* D. Reed, *junior class editor;* Miss Reilly, *adviser,* M. Martinson, *senior class section.*

Row 1: P. Perry, S. Decker, S. Powers, P. Parrett, E. Jenkins, B. Bacon, L. Freerksen. *Row 2:* G. Hammack, B. Simmons, L. Guiterrez, G. Grill, G. Wibbens, J. Weiss, G. Harris, T. Coffee, B. Slater, E. Barnes, Mr. Foster, advisor. *Row 3:* D. Jansen, S. Ainstein, L. Newport, B. Lakin, L. Lilly, K. Mundt, L. Faulkner, D. Bender, L. Bosman, G. Whitman, L. Reeser, L. Culbert.

Trades and Industries is an organization which promotes social and recreational activities for those students who work half of the school day. The club is supervised by Mr. Foster with the following officers: Kenny Mundt, president; Larry Faulkner, vice-president; Pat Parrett, secretary-treasurer; Sharron Decker, advisory committee; LeRoy Newport and Gary Grill, planning committee.

T and T

Rotary Chooses Outstanding Seniors

Mike Lee, September

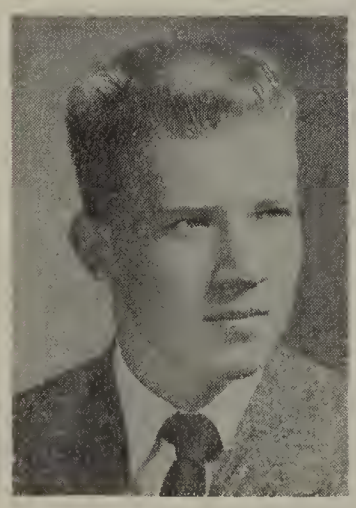

Gary Koeppel, October

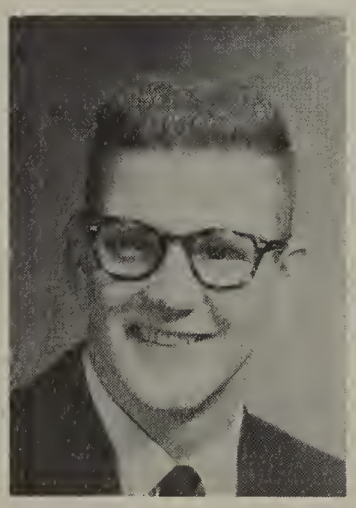

Jim Elkins, November

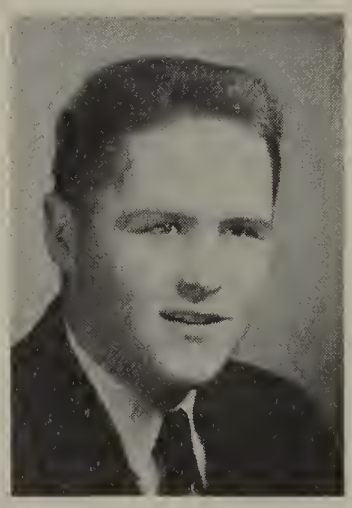

Pete Larson, December

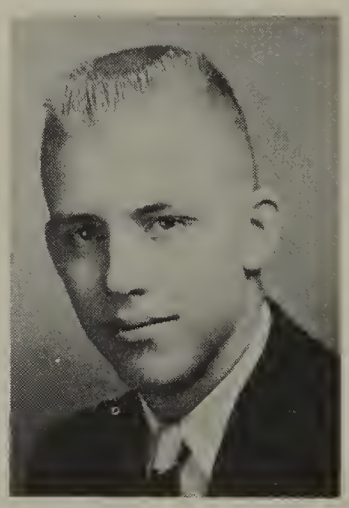

Larry Houchin, January

Don McConnell, February

Bill Bain, March

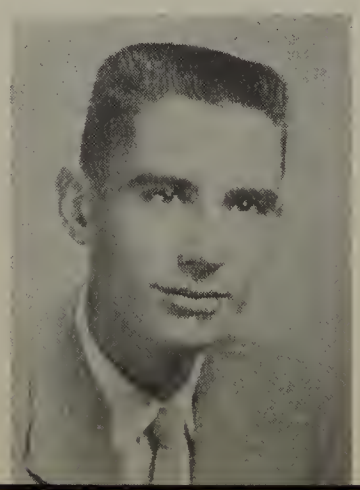

Wade Doerfler, April

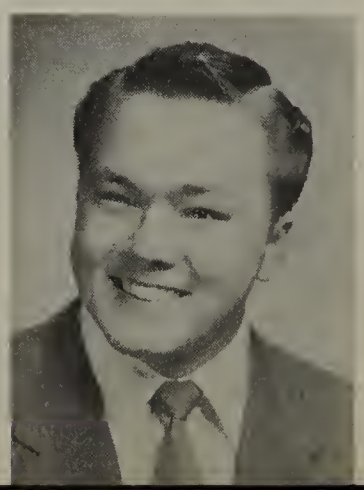

Gary Deming, Ma

Not Shown:
Virginia Claypool, September
Marjan Parsons, October

Doris Veal, October

Sharon Woods, November

Lois Cegavske, November

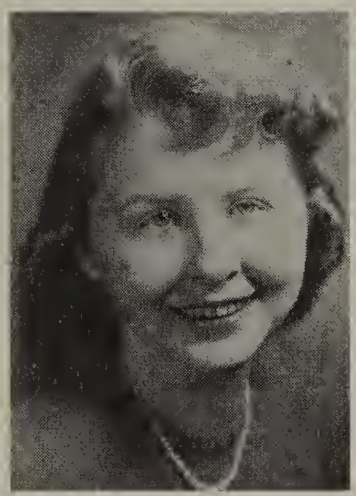

Janet Thurber, December

Sharon Eskeli, December

Carole Eagles, January

Andrea Campbell, February

B P W Awards Outstanding Senior Girls

Bodie Normose, February

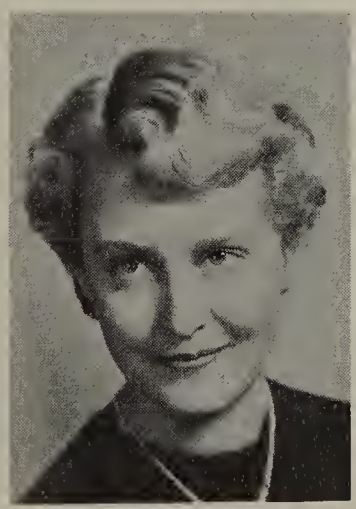

Rosina Burck, March

Darlene Carlile, March

Anne Mackie, Apirl

Mary Ann Brockley, April

Margaret Hodsdon, May

Annabelle Edwards, May

Donna West, June

Nancy Hopper, June

A U H S Dubs Girl of the Year

Janet Thurber, senior

Dorothy Vetter, junior

Mary Alden, freshman

Barbara Miller, sophomore

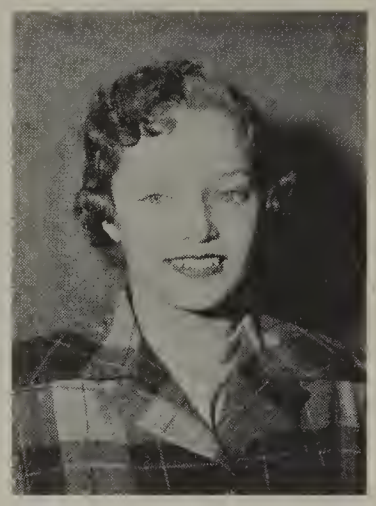

Girls of the Month Honored

Darlene Carlile, September

Janet Thurber, October

Joan Crocker, November

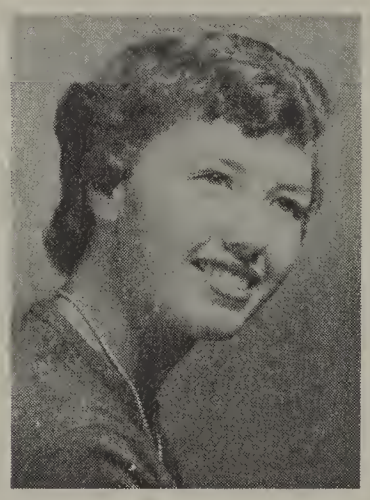

Beth Geister, December

Mary Ann Safely, January

Vicki Marquis, February

Anne Mackie, March

Anne Friberg, April

Donna West, May

Alice Lowell, June

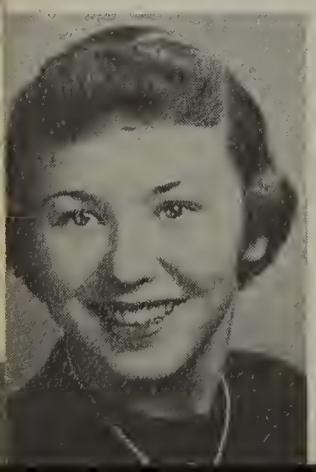

Row 1: J. Young, M. Misner, S. Reinstadt, A. Sauce, L. Chandler, M. Dixon, S. Payton, J. Wade, J. Peyton, B. Adair. *Row 2:* J. Burke, D. Delano, D. Raymond, K. Cotter, F. Washburn, J. King, S. Holloway, J. Podpeskar, D. Grill, R. Nah, M. Silkwood, J. Greenfield, R. Bieliani, E. Stanley. *Row 3:* B. Bunce, S. Sauer, B. Meyer, J. Vedder, W. Gabbert, P. Taylor, U. Hrynchuck, P. Gilbert, P. Goodwin, Y. Adamson, P. Meader, S. Harger, J. Scherette, K. Feeney. *Row 4:* P. Shewey, L. Gentry, V. Peterson, D. Dasmon, M. Goltra, L. Drager, J. Hoffman, L. Nygren, J. Ellisons, V. Green, D. Page, D. Sitton, M. Johnson, C. Cox.

Girls' Glee

Schedule of Appearances

September 14 — Ensemble at Morning Star Grange.
December 5 — P.T.A.
December 14 — Tree Lighting at Courthouse.
March 5 — P.T.A.
March 27 — Easter Concert.
April 2 — P.T.A.
May 17 — Spring Concert.

Accompanist for Girls' Glee is Joan Lattin.

Reading from top—*Row 1:* D. Knakal, R. Shewey, B. Richmond, J. Middleburg, S. Hardin, S. Hill, B. Rannings, B. Shelby. *Row 2:* J. Miller, L. Britton, J. Bunting, D. Beaty, J. Ricke, B. Smith, T. Aldrich, S. Sapps, J. Stanley. *Row 3:* C. Arlandson, L. Barham, V. Manning, B. Hedeen, L. McMackin, W. Carroll, C. Page, M. Wells, D. Hayes. *Row 4:* C. Huff, J. Jones, M. Hromas, J. Davis, C. Yoakley, J. Lattin, S. Delap, D. Wibbins, C. Blake.

Row 1: J. Logan, D. Hopper, B. Daley, N. Woody, R. Simmons, S. Keller, B. Sc
C. Delano.*Row 2:* A Millhollen, J. Brown, S. Dunham, D. Zarones, S. Price, D. King, D. K
Neuschwanger, M. Silkwood, J. Dawson, V. Leek. *Row 3:* N. Nelson, I. Henshaw, D. Cap
D. Aro, E. Keck, D. Neuschwanger, P. Billings, M. Corder, I. Stauffer, P. Haines, H. Whi
Shortridge, C. Mullen, M. Wibbens, J. Callahan, D. Holloway, B. Wulf, D. Williams, T. H
M. Chaney, C. McReynolds, G. Spriggs.

Choir Purchases New Robes

Through the hard work of members of A Cappella Choir, striking new royal blue robes have been purchased. The 83 members of the choir raised the money selling hot dogs at games and having candy cales.

Mr. Bray's vocal groups have made many appearances this year, two of the most important being the Easter concert and spring concert.

CHOIR COUNCIL — *Back Row:* D. King, D. Holloway, D. Henninger, G. Deming, President. *Front Row:* D. Hopper, A. Edwards, secretary-treasurer, S. Neushwanger, Mr. Bray, director.

; G. Deming, B. Parsons, J. Cox, J. Meader, J. Dooley, D. Byers, D. Chandler, S. Capps, s, H. Spencer, D. Hannon, D. Edwards, D. Sease, J. Wells, J. Worthley, J. Tuepker, S. J. Stellmacher, M. Benedict, C. Randolph, I. Duedall, P. Agee, D. Henninger, J. Richards, L. Tyler, B. Moore. *Row 4:* P. Harris, A. Edwards, M. Faulkner, J. Stellmacher, P. n, D. Jury, M. Kurtz, D. Wendell, R. Fisher, J. Brocher, D. Roth, Z. Lindley, C. Causbie,

BOYS' GLEE CLUB — Reading from top—*Row 1:* M. White, D. Wheeler, D. Colbert, O. Schoen, E. Henschel, L. Grenswick, M. Frydendall, A. Farmen, E. Shewey, W. Lowell. *Row 2:* L. Steinbrink, D. Nelson, T. Mundorf, R. Nathe, J. Stone, G. Greely, E. Stone, G. Adamson, L. Gilmore. *Row 3:* T. Hall, D. Elkins, M. Stromseth, T. Love, L. Hoefler, D. Barney, J. D. Johnson, W. Hawke. *Row 4:* F. Simmons, R. Moore, L. Carlile, C. Beckler, J. Aro, C. Sylvester, E. Sanders.

BAND COUNCIL—*Seated:* M. Bellows, K. Moyer. *Standing:* R. Fisher, D. King, D. Pesheck, B. Bain, B. Fisher, A. Terhune.

Band and Orchestra Join for Concerts

Reading from bottom—Row 1: F. Parris, R. Yung, J. Hapner, M. Loy, R. Yung. *Row 2:* J. Perse, A. Farley, M. Powell, D. King, B. Bain, A. Terhune, B. Buerge, J. Sarchet, A. Mercer. *Row 3:* J. Lattin, A. Mitchum, B. Hulshof, W. McCary, P. Day, C. Jensen, D. Konzelman, M. McCary, B. Fisher, T. Nordyke, A. Smith, J. Hamilton. *Standing:* D. Blake, B. Peterson, B. Hunt, T. Drynan, Darle West, Director. *Piano:* J. Michele.

Row 1: B. Bain, A. Terhune, J. Palmer, D. King, D. Konzelman, J. Johnson, T. Nordyke, A. Mercer, B. Schroeder, M. Cameron, S. Lakin, J. Sarchet, K. Moyer, K. Harper, B. Buerge. *Row 2:* E. Stowe, S. Young, L. Reynolds, M. Bellows, A. Pruiett, E. Barney, M. Griffith, W. McCary, C. King, J. Pearce, J. Summers, D. Parlee, D. Barney, L. Chandler, D. Thomas, C. Harms, B. Heyerly, W. Cegavske, J. Lattin, M. Powell. *Row 3:* D. Keck, G. Clack, M. Sarchet, B. Klein, G. Belt, B. Fisher, A. Mitchum, M. McCary, E. Keck, A. Ellickson, B. Hulshof, B. Carpenter, D. Pesheck, G. Mustoe, J. Cox, J. Gleason, D. Hull. *Back Row:* D. Dill, B. Hunt, T. Drynan, J. Mortenson, P. Day, D. Blake, R. Fisher, E. Heintzman, Darle West, Director.

Starting the year with snappy half-time entertainment at football games, band members then participated in a tri-school band clinic and concert with Lebanon and Sweet Home. Two concerts were presented by the band and orchestra together—the Christmas concert and midwinter concert in February, which featured soloists for the solo contest. During the second semester a swing band and some small ensembles were organized by band personnel.

The orchestra is made up of the string class and woodwinds and brass from the band. Besides appearing in two concerts with the band, the strings have played for PTA and other places in the community.

Band and Orchestra members will participate in the contest-festival to be held here April 28. Last year's band rating at the contest held in Salem was "Superior."

DRYNAN'S DEAD BEATS—*left*
Row 1: G. Clock, K. Moyer, B. Schroeder, T. Drynan. *Row 2:* M. Sarchet, M. Powell, J. Lattin, B. Heyerly, J. Mortenson. *Row 3:* B. Carpenter, W. Doughton, B. Hulshof, D. Konzelman, E. Heintzman, M. Griffith, E. Barney, R. Fisher, L. Chandler.

BAIN'S BEAT BAND—*right*
Row 1: B. Hunt, B. Klein, K. Harper, M. Cameron. *Row 2:* A. Mercer, B. Fisher, J. Summers, D. Hull, G. Mustoe, W. Cegavske, B. Main. *Row 3:* A. Ellickson, A. Mitchum, P. Day, D. Grotenhuis, W. McCary.

Beginners Strive for "A" Band

Row 1: L. Tompkins, B. Peacock, J. Rogers, C. Vanderpool. *Row 2:* Y. Mahaffey, J. Kerns, J. Wade, D. Reighley, S. McCallum, C. Nored, T. Hill, L. Muller, D. Holmes. *Row 3:* E. Myers, S. Fletcher, H. Weber, D. Albright, N. McDonald, J. Grimes, M. Derry, J. Schroeder. *Row 4:* J. Danton, J. Strait, B. Gatlin, B. Hinkle, B. Railey.

Quartet Steps High as Band Plays On

Drum Major—D. King

Majorettes—J. Kerns, M. Loy, M. Bellows.

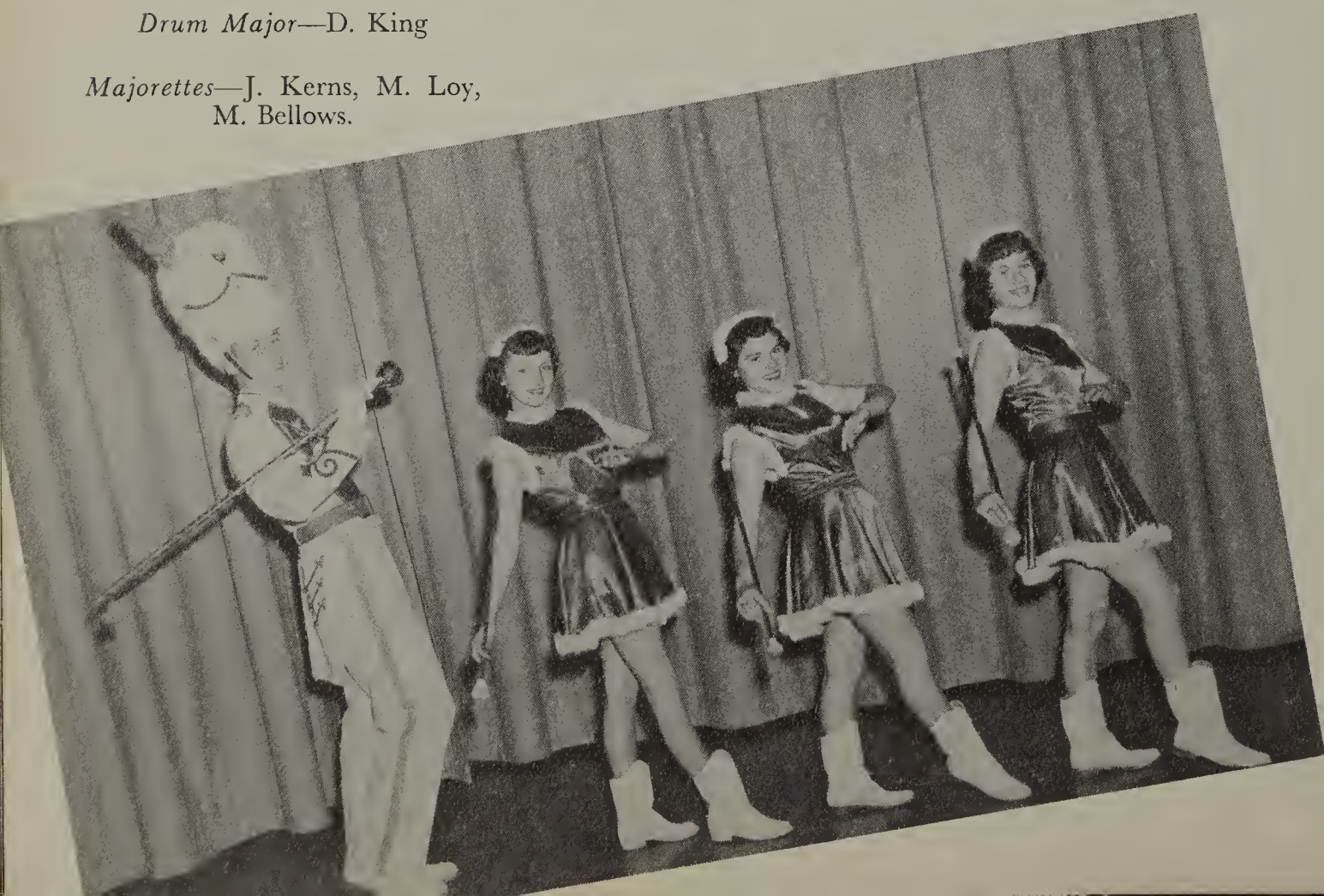

CTIVITIES

Teachers help freshmen register.

Parents receive tips from Mr. Perry at P.T.A. Open House.

Cheerleaders smile pretty for the birdie at South Salem Game.

Activities Begin at A U H S

"Give a dime and have a time."

Carol Widmer boards but at Big Sister Party.

Jigs Hromas and Maggie Koepple look after toddlers Sharron McConnell and Mike Lee at Boogie Man's Ball.

"Did you go with your doll to the Boogie Man's Ball?"

Bulldog activities began with freshman registration September 9 and 10 while the upperclassmen signed in on September 13. The P.T.A. Open House was a big success with the parents following their sons' and daughters' schedules for an evening.

Highlights after school's opening included the Big Sister party sponsored by the Girls' League Council. This is held each year to help the girls of AUHS get acquainted. National Honor Society initiated new members on October 17. The Boogie Man's Ball on October 29, a girl invites boy Halloween dance, was a colorful occasion with witches adorning the cafetorium and students dressed in all types of costumes.

New Honor Society members get acquainted at initiation.

Cavemen, Marty Martinak and Pat Emmons; Cats, Marian Coughlan and Larry Faulkner, and Comic Strip Characters, Merilyn Hromas and Gary Koeppel receive costume awards at Boogie Man's Ball.

A refreshing pause.

Silver Bells harken dancers to Senior Prom.

Home for Christmas was presented by members of the drama department.

Senior Prom Climaxes Yule Festivities

Singing dolls check Santa's list.

Tin Soldiers on parade at Girls' League assembly.

CAST OF SENIOR CLASS PLAY—Bodil Normose, Leland Lilly, Andrea Campbell, Mary Ann Brockley, Mike Lee, Vicki Marquis, Donna West, Merwyn Powell, Lynn Dennis, John Brown, and Dennis Williams.

"Curious Savage" Presented by Seniors

A glimpse into the living room of "The Cloisters".

Royal Court: Duchess Sandy Lakin, Duke Dave Sease, Queen Carole Eagles, King Don McConnell, Princess Sharron McConnell, Prince Pat Emmons.

Lady Kay Cotter and Lord Mike Emmons.

Royalty Reigns at Sweetheart Ball

Cupid does his part at Sweetheart Ball.

Worthly Heads Junior Play Cast

"Time Out for Ginger," a three-act comedy by Ronald Alexander, will be presented by the junior class Friday, April 5, in the high school cafetorium.

Members of the cast have been chosen by Ed Tyler, director of the play and drama-speech instructor, after tryouts were held Thursday and Friday, Feb. 16 and 17. They are:

Ginger Carol, Jeanne Worthly; Jeanie Carol, Carole Clark; Joan Carol, Mary Benedict; Agnes Carol, Marilyn Hromas; Howard Carol, Folmer Strunk; Lizzie, Ann Friberg; Mr. Wilson, Jim Scott; Tommy Green, Dick Parlee; Eddie Davis, Doug Keck; Ed Hoffman, David Schmidt.

Ginger, the 14-year-old daughter of Agnes and Howard Carol, goes out for the football team. This causes a great deal of disturbance and is a disgrace to her sisters, Jeanie and Joan, as well as to the high school principal, Mr. Wilson and Ginger's mother.

Ginger's father is proud of her but risks losing his job because Mr. Hoffman, president of the bank where Mr. Carol works, is faced with the opinion by his patrons that his employee is scatterbrained. This results in a great deal of confusion for the entire Carol family and their friends.

Marilyn Hromas and Folmer Strunk portray mother and father in *Time Out for Ginger*.

Junior play cast takes time out to pose at the first rehearsal.

Carole Clark, Dick Parlee, Doug Keck, and Mary Benedict discuss parts for play with Jeannie Worthley.

Jim Scott, Ann Freberg, and David Schmidt prepare for roles in junior class play.

Junior Booster Club supports J. V. team.

Janice Sherette receives prize at *Freshman Hello Dance.*

Competition among classes fills wishing well for March of Dimes.

What's New

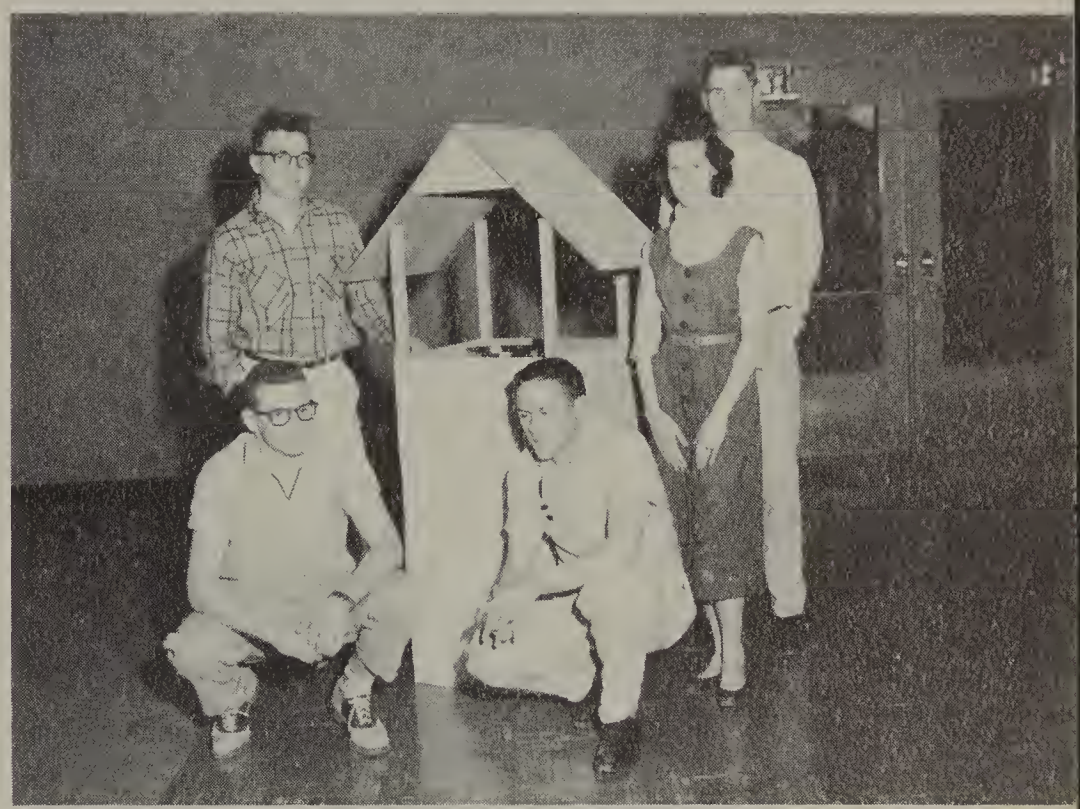

Albany's Danish exchange student, Bodil Normose.

Watch the majorettes in their new uniforms.

Favorite gal of AUHS

Here and There

Students leave after a busy day.

Dear Shirley,
It has sure been swell knowing
you this year. We've had very
few times and our good times
and the bad time we've come
out of almost every one we've
got into them. I hope you
can understand this. I sure
hope we can be back down
once in a while this summer
and I don't have in mind
with such other [illegible]
[illegible]
[illegible] I'd love
[illegible] know
[illegible]
[illegible]

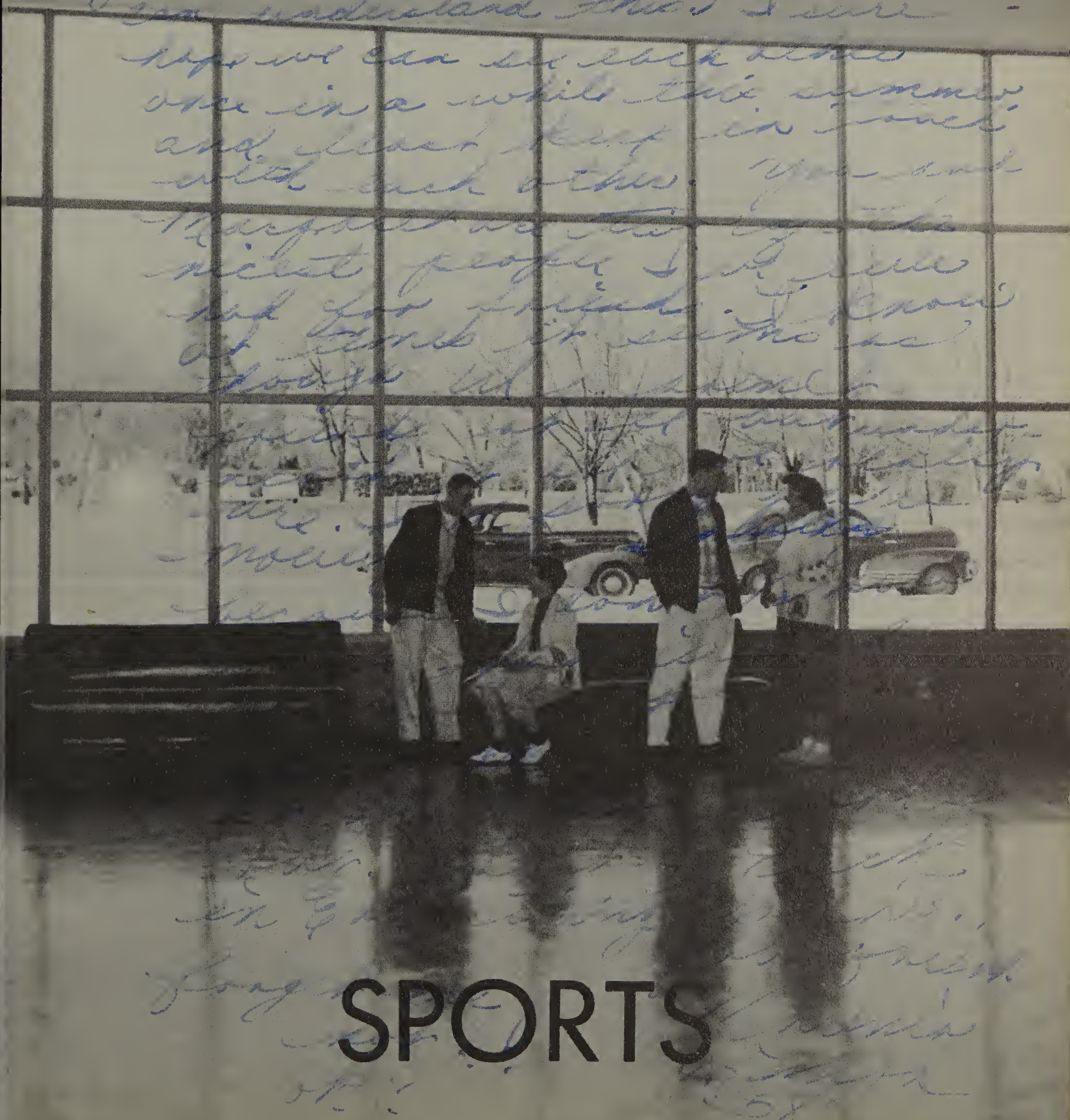

Row 1: G. Grill, M. Wibbens, S. Keller, Mgr. J. Moore, Mgr. C. Deming, Mgr. B. Archer, W. Hawke, D. Swartzendruber, D. Sease. *Row 2:* M. Moore, K. Mundt, G. Koeppel, J. Wilson, W. Bradley, D. Reeser, F. Strunk. *Row 3:* Coach Gibbs, J. Richards, R. Christensen, J. Elkins, D. Henninger, A. Blake, B. Henry, D. Keck, L. Hite, Dr. Lyle Bain, Coach Luster. *Row 4:* B. Ridinger, P. Emmons, B. Snyder, D. McConnell, G. Ringe, D. Holloway, D. Williams, J. Clemens, B. Scott, Coach Harrison.

CAPTAIN KEN MUNDT
COACH BUD GIBBS
CAPTAIN BRUCE RIDINGER

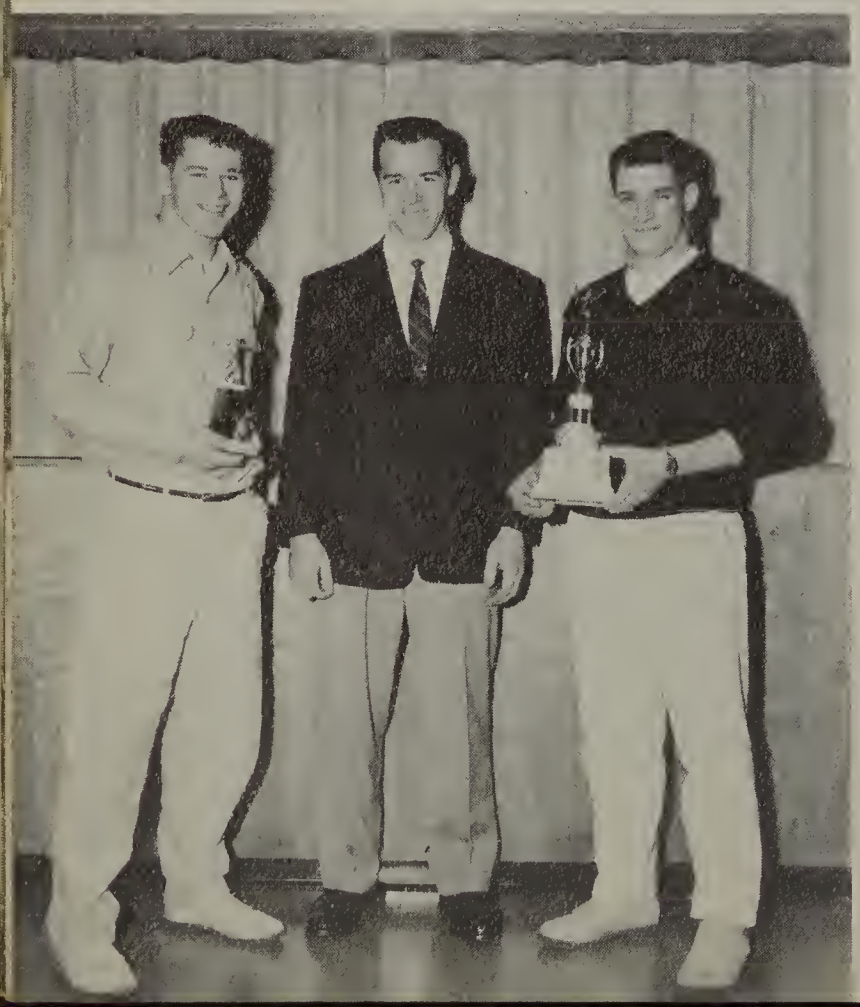

Football

The fighting Bulldogs, coached by Bud Gibbs and assisted by Randy Harrison and Jim Luster, finished the 1955 season with seven wins and two defeats. Although the Bulldogs were defeated in their first district game by South Salem, their courage and drive took the Bulldogs to a three way tie for first place in district 8 A-1. By defeating Corvallis 19-7 they were tied with South Salem and Corvallis. The Bulldogs lost to Corvallis by a district vote of 4 to 3 to see which team would represent the district in the state playoffs.

Co-captains Bruce Ridinger and Ken Mundt were presented the Lions Club trophies as the most valuable back and lineman respectively. After this they received a higher honor by being elected to the *Oregonian* first string all-state team.

ALBANY DEFEATS SALEM ON THEIR FIELD

Season's Record

Albany	32	Prineville	19
Albany	6	South Salem	19
Albany	20	Bend	14
Albany	42	Lebanon	0
Albany	20	Sweet Home	6
Albany	0	Eugene	7
Albany	32	Springfield	6
Albany	28	North Salem	7
Albany	19	Corvallis	7

SENIOR PLAYERS

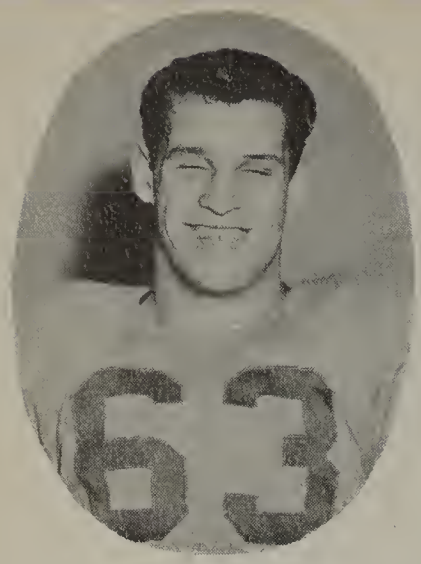
B. RIDINGER

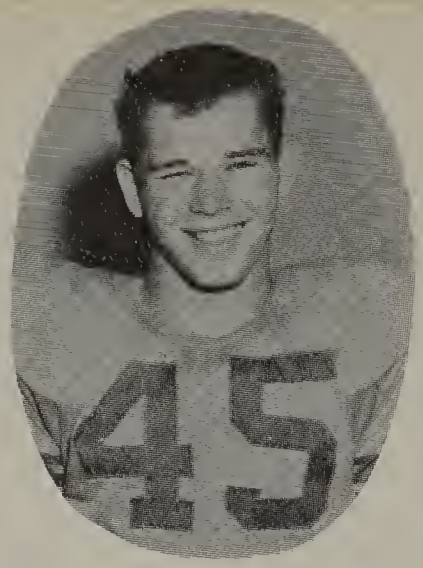
K. MUNDT

D. HENNINGER

G. RINGE

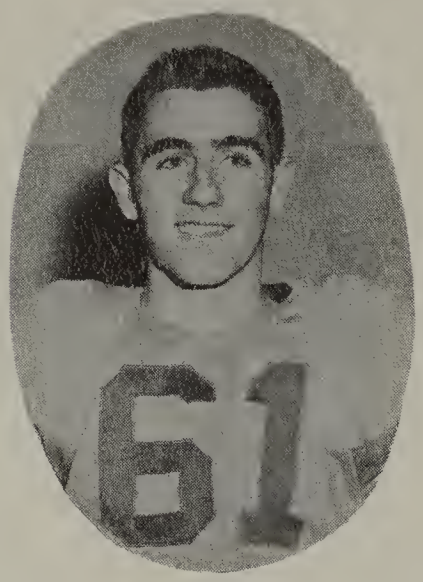
D. McCONNELL

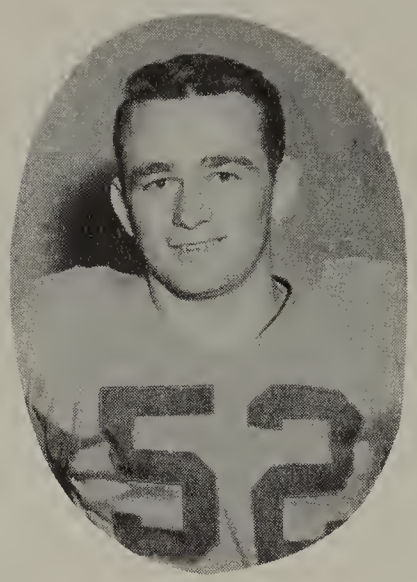
M. MOORE

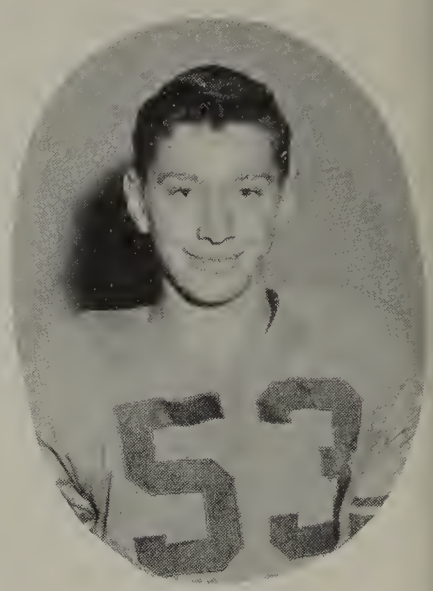
D. REESER

D. SWARTZENDRUBER

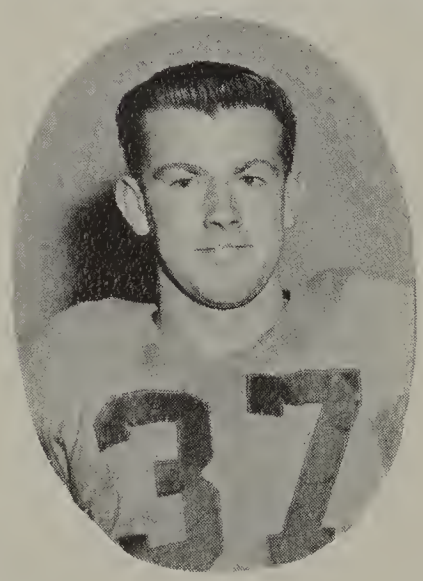
D. WILLIAMS

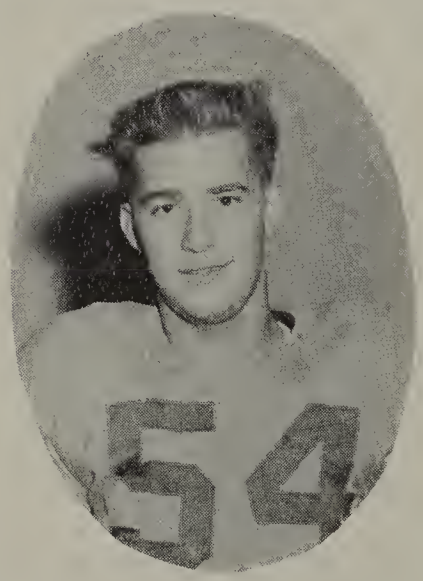
S. KELLER

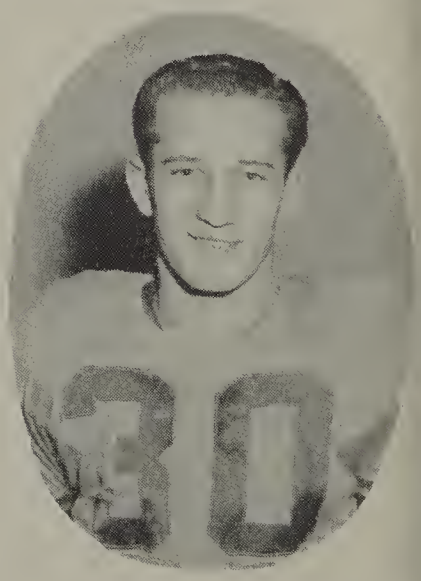
G. KOEPPEL

L. HITE

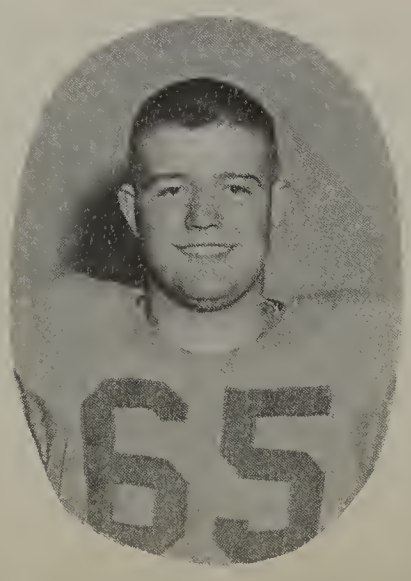
R. CHRISTENSEN

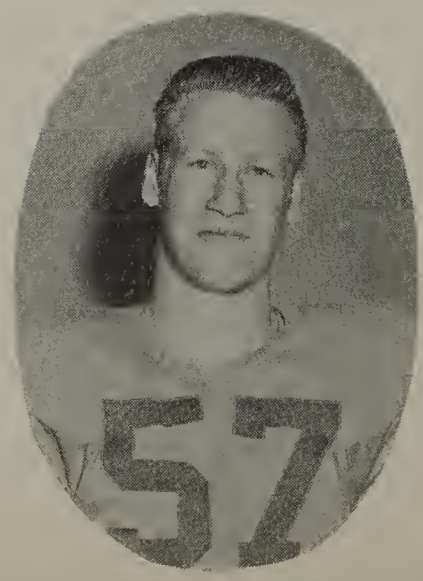
J. ELKINS

B Squad

Row 1: D. Hannon, L. Mullen, D. Mahr, D. [illegible] J. Pronaska, L. Brown, Gary Reeser, A. Ellickson, M. Stensrud, D. Olson. *Row 2:* F. Morton, G. Hylton, V. Lillie, C. Ball, J. Scott, M. Ragsdale, R. Graber, N. Reynolds, Mgr. J. Rohrbough, Mgr. J. Rich. *Row 3:* L. Gilmore, D. Edwards, E. Keck, L. Craig, H. Henderson, P. Agee, R. Walters, J. Wade, D. Barrett, J. Kaspar, D. Buike. *Row 4:* H. Spencer, E. Maier, D. Zulhke, M. Banning. *Not shown:* E. Powell, Gale Reeser.

Freshman Squad

Reading from top—Row 1: Coach B. Warren, B. Peacock, D. Reed, J. Summers, P. Capron, K. Giles, G. Gilbert, G. Franklin, P. Rea, E. Anderson, J. Hodsdon, R. Gardner, Mgr. W. Neibulr, Mgr. M. Stromsith, Mgr. B. Rose. *Row 2:* B. Coonrod, S. Fletcher, F. Fief, C. Sylvester, D. Brace, D. Randle, D. Heintz, G. Southwick, S. Long, C. Wilson, A. Schwab, D. Becker, D. Albright, A. Fredrickson, R. Tuepker. *Row 3:* J. Coats, B. Russell, T. Endicott, M. Emmons, B. Fewerstein, M. Kronsteiner, L. McDow, B. Trask, J. Hohnson, T. Volz, T. Bayne, T. Bunce, D. Stuermer, J. Stauffer. *Row 4:* Mgr. R. Hill, R. Pringle, D. Holmes, L. Transue, B. Gatlin, P. Jewell, R. Clealand, E. Myers, B. Moore, C. Sox, J. Smith, L. Rainbousek, C. King.

Kneeling: J. Grimes, D. Wright, S. Thomason, E. Chandler, J. Gatlin, R. Baldwin, C. Rhodaback, B. Rietz, D. King, K. Hardin (not shown). *Standing:* Coach Grosshuesch, E. Coffee, D. Hyman, D. Dimick, B. Hinkle, G. Vogt, D. Spielde, R. Simmons, R. Morrill, Mgr. T. Holm.

SENIORS—J. GATLIN, R. BALDWIN AND C. RHODABACK

Cross Country

The Bulldog's Cross Country team under a new coach, Eldon Grosshuesch, finished the season with three wins and two defeats. In the Willamette Valley Meet the Albany Bulldogs placed second and placed fifth in the state meet.

There were six returning lettermen—Gatlin, Baldwin, Rhodaback, Hardin, Dimick, and Hyman.. Seniors Gatlin (captain), Baldwin, and Rhodaback led the Cross Country team in points.

Basketball

Coach Tommy Holman's Bulldogs started the season by winning over both East teams in the traditional East-West Jamboree held at Sweethome, Oregon, on December 2. Besides winning both games, the Albany yell section brought home for the first time the cheering trophy.

The Bulldogs had a standing of eleven wins and twelve losses for the season. Eight of the twelve games were lost by four points or less. Corvallis Spartans and the Bulldogs matched their abilities for the third time in Gill Coliseum at Corvallis, February 27, to see which team would be fourth in the district because of the tie. Spartans defeated the Bulldogs 46 to 44, thus eliminating Albany from district competition.

Rene Moye (279 points), Buz Wilfert (252 points), John Wilson (175 points), and Captain Bruce Ridinger (162 points) led the Bulldogs in scoring. Coach Holman had five returning lettermen—Captain Bruce Ridinger, Rene Moye, Boz Wilfert, Pat Emmons and Don McConnell. Out of the five there was only one starter from last year. Coach Holman will be losing seven seniors—Bruce Ridinger, Rene Moye, Don McConnell, Monty Torgeson, John Jensen, Jerry Gatlin and Ray Baldwin.

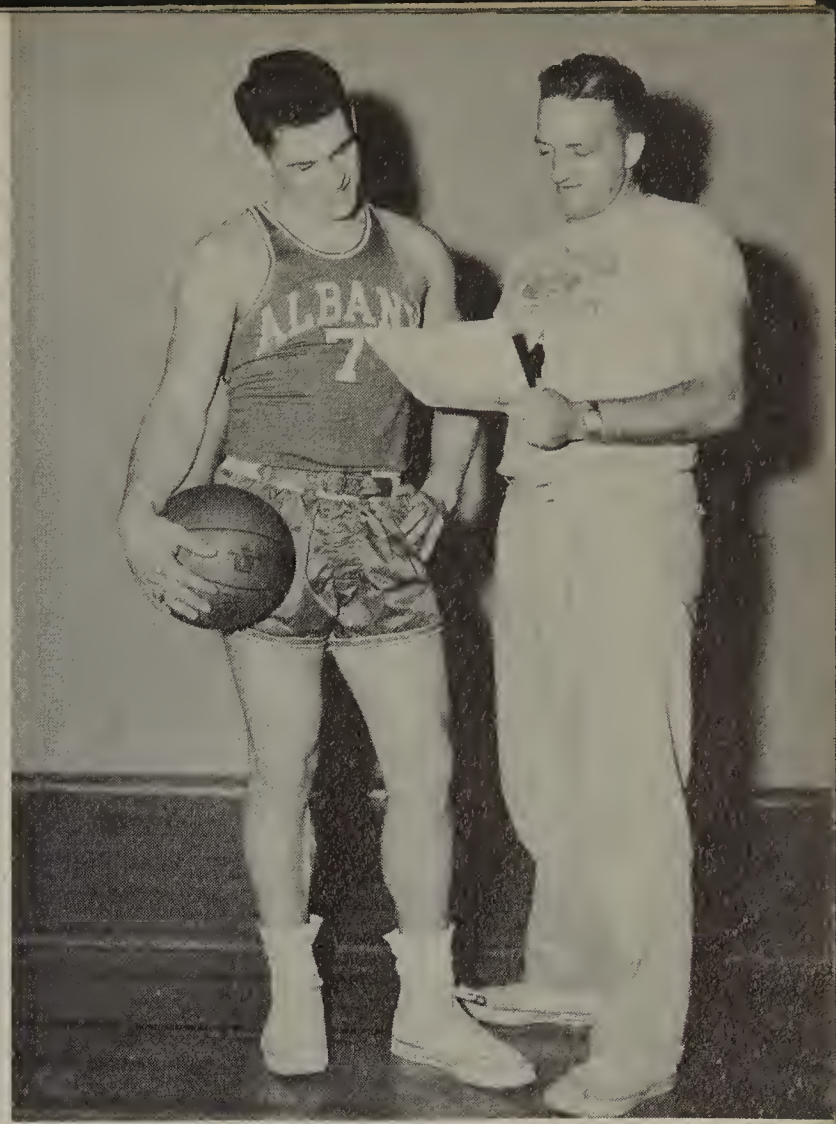

CAPTAIN BRUCE RIDINGER
COACH TOM HOLMAN

Standing: B. Ridinger, D. King, J. Gatlin, R.Baldwin, R. Moye, B. Wilfert, B. Close, J. Jensen, J. Wilson, D. McConnell, M. Torgeson. *Kneeling:* Mgr. R. Cummins, Coach T. Holman, Mgr. C. Deming.

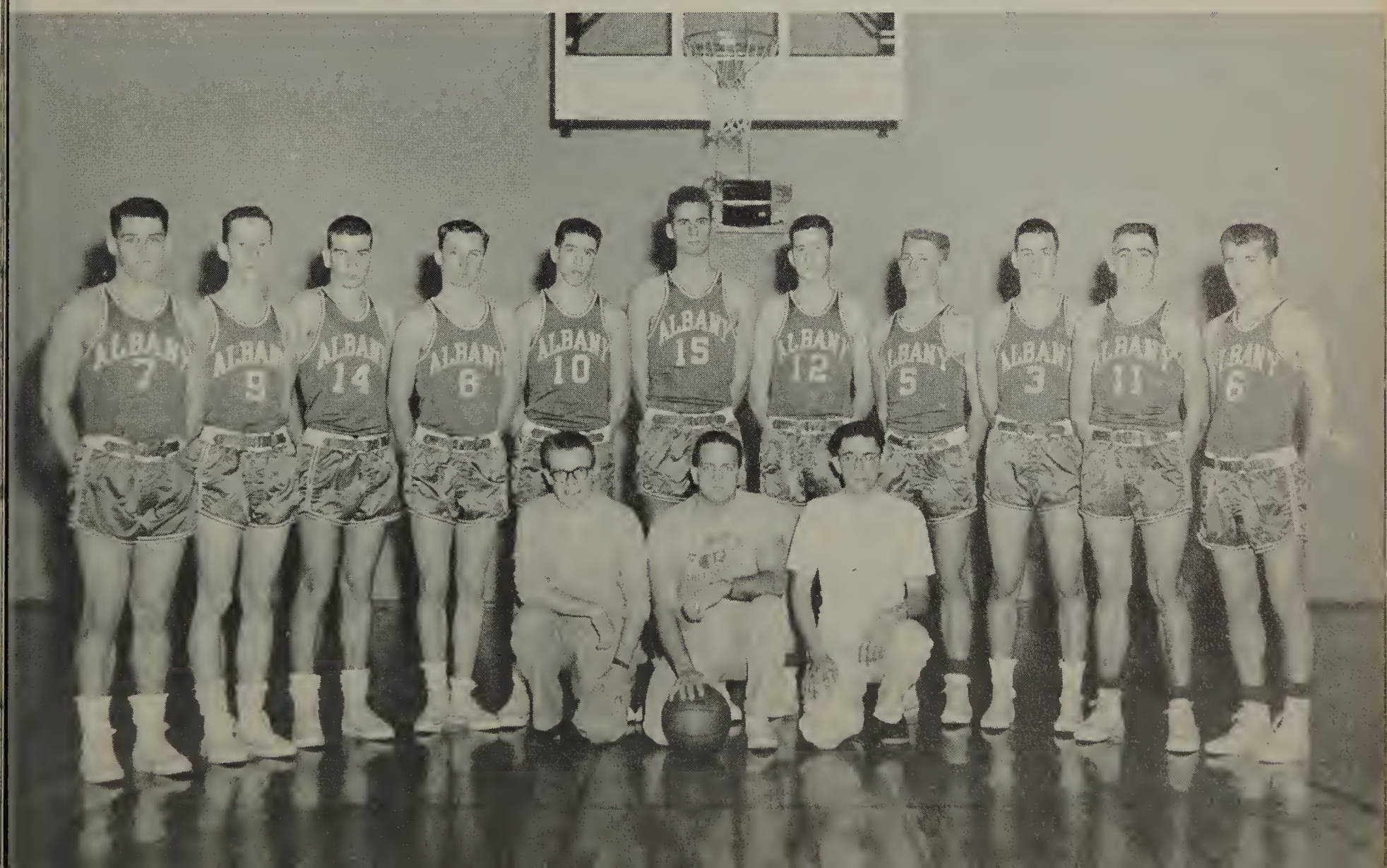

Pat Emmons
Jr.—G.

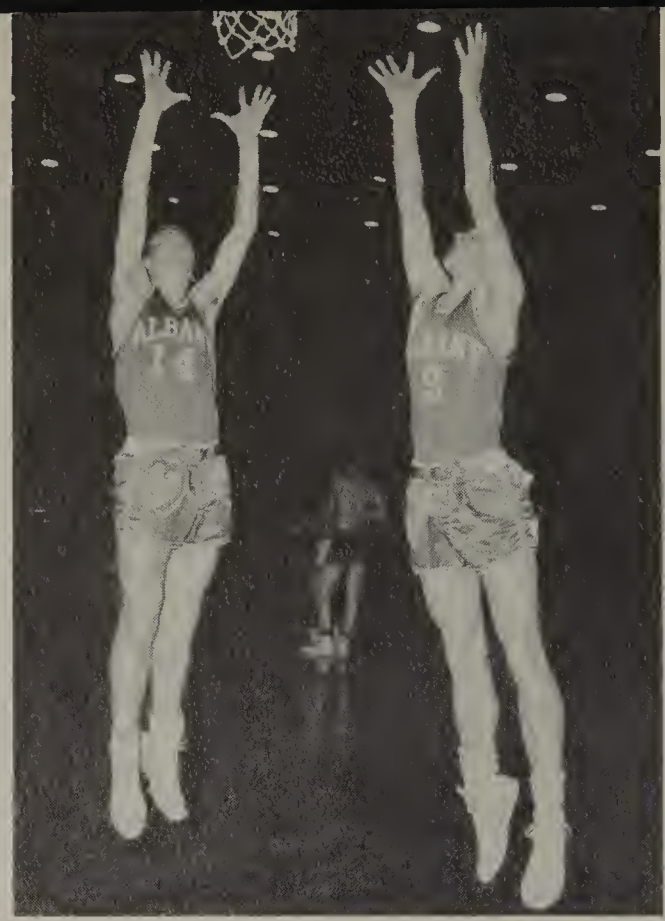

Jerry Gatlin and Dave King
Sr.—F. Jr.—G.

Don McConnell
Sr.—F.

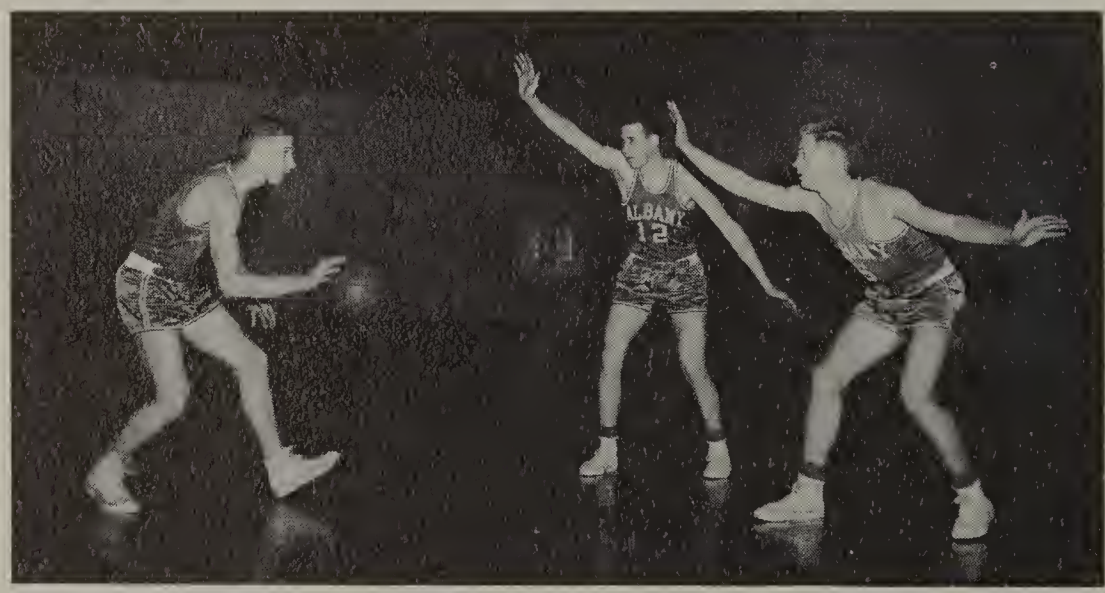

Ray Baldwin, Bob Close and John Jensen
Sr.—G. Jr.—C. Sr.—C.

Rene Moye
Sr.—F.

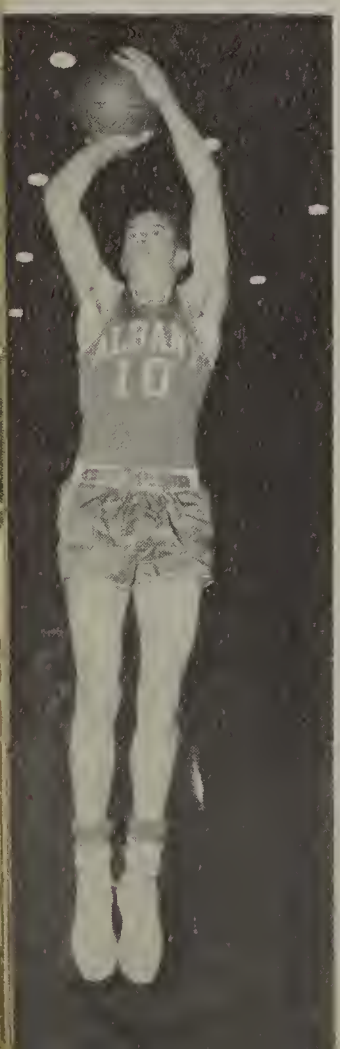

Monty Torgeson
Sr.—G.

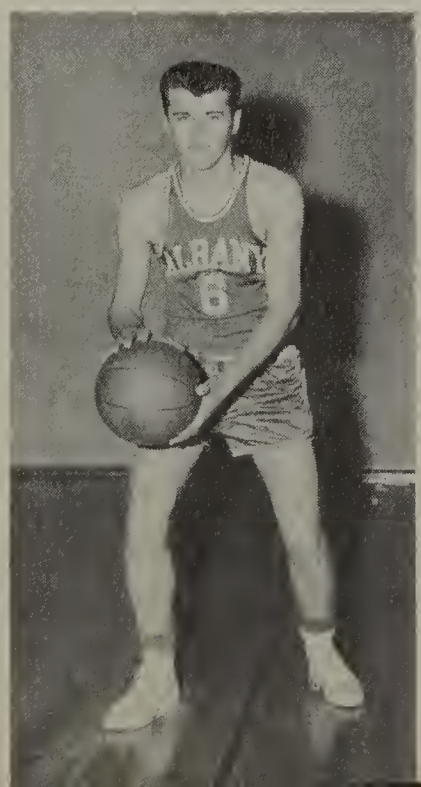

John Wilson
Soph.—F.

Bruce Ridinger
Captain—Sr.—F.

Buz Wilfert
Jr.—C.

Season's Record

Albany	46	Eugene	49
Albany	51	Astoria	47
Albany	39	Astoria	43
Albany	54	Beaverton	57
Albany	46	Beaverton	48
Albany	57	Junction City	44
Albany	43	McMinnville	45
Albany	56	Eugene	73
Albany	46	Lebanon	28
Albany	59	Sweet Home	55
Albany	61	South Salem	52
Albany	52	North Salem	63
Albany	55	Bend	57
Albany	43	Corvallis	40
Albany	60	Junction City	48
Albany	51	Lebanon	45
Albany	49	Sweet Home	19
Albany	47	South Salem	50
Albany	52	North Salem	58
Albany	62	Corvallis	55
Albany	59	Bend	74
Albany	50	Willamette Frosh	46
		District Playoff	
Albany	44	Corvallis	46

Tip-Off

"B" Squad

Standing: Coach Randy Harrison, Mgr. J. Moore. *Sitting:* J. Rohrbough, D. James, F. Morton, D. Sease, D. McLoed, L. Mullen, E. Dolge, R. Chartraw, D. Hannon, J. Prohaska, D. Mahr, D. Holloway, D. Schmidt, E. Chandler.

Row 1: H. Spencer, M. Ragsdale, P. Agee, H. Henderson, N. Reynolds, J. Kasper, E. Keck, B. Goldson. *Row 2:* Mgr. B. Sissel, R. Simmons, R. Walters, B. Fisher, V. Lillie, D. Edwards, G. Hanson, S. Williamson, L. Gillmore, Coach Grosshuesch.

Sophomore and Freshman Teams

Reading from top—Row 1: D. Shelby, M. Kronsteiner, M. Emmons, Coach Bud Gibbs, B. Feuerstein, D. Steurmer, G. Gilbert. *Row :2:* Mgr. C. Sylvester, B. Newtson, B. Moore, S. McCallum, C. King, J. Stauffer, L. Transue, L. Rambousek, T. Bayne, Mgr. P. Rea. *Row 3:* B. Trask, J. Grimes, T. Endicott, D. Barrett, J. Pearce, R. Pringle, G. Southwick.

Wrestling

Coach Tom Drynan's wrestling squad finished its season with five wins and seven losses. It was a fine season for a young team. Coach Drynan had only seven returning lettermen, but even with this handicap the Bulldogs placed fourth in the district. Three of Coach Drynan's grapplers qualified for state—Captain Gene Fisher (123 pound division), Stan Keller (130 pound division), and Larry Hite (heavyweight division). Wade Doerfler, one of the outstanding heavyweights, was unable to participate in district competition because of illness. There were many outstanding wrestlers who failed to make state by a small margin. Coach Drynan will be losing seven seniors—Captain Gene Fisher, Stan Keller, Leroy Bremer, George Ringe, Ken Mundt, Larry Hite and Wade Doerfler.

The results of state competition were unknown at the time the annual went to press.

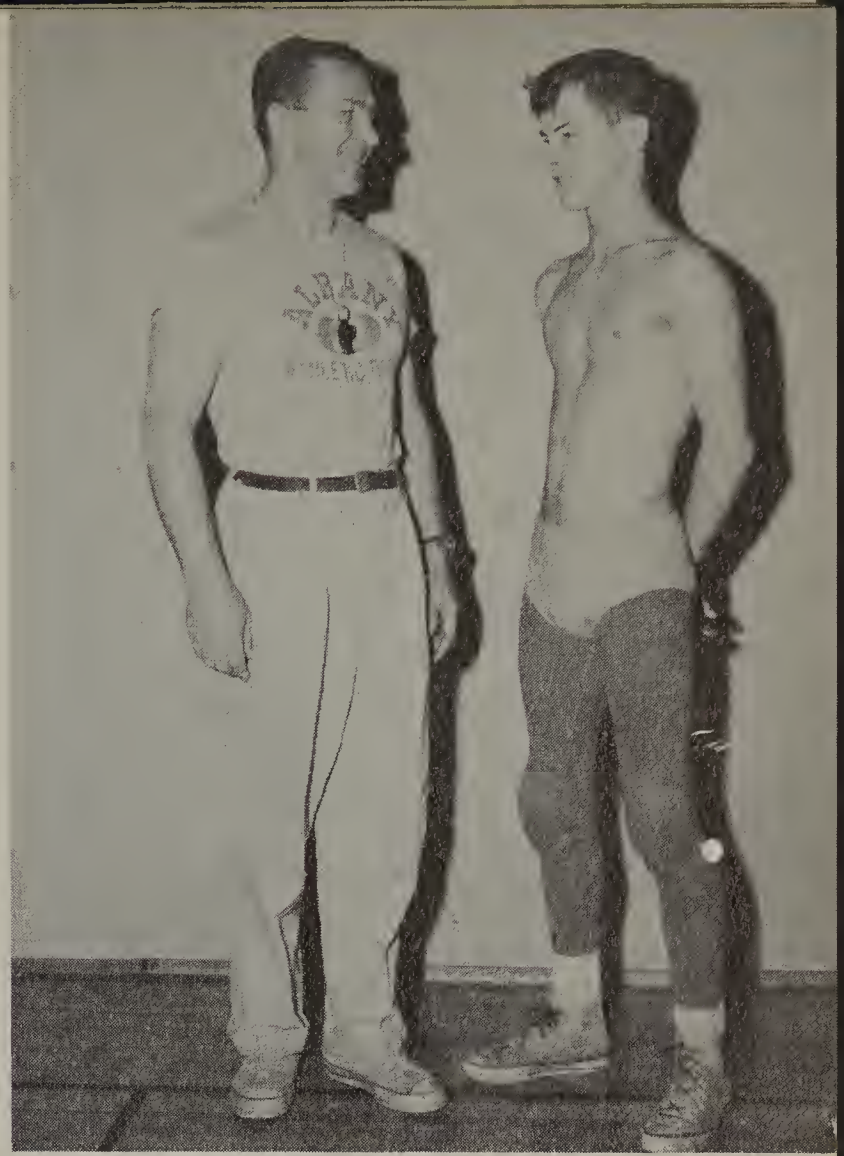

COACH TOM DRYNAN

CAPTAIN EUGENE FISHER

Reading from top—Row 1: Coach T. Drynan, T. Mundorf, L. Bremmer, G. Ringe, L. Hite, J. Rich, W. Doerfler, B. Snyder, J. Good, C. Ball, D. Decker, Mgr. B. Hash. *Row 2:* W. Cegaske, D. Zuhlke, D. Heyman, S. Keller, K. Mundt, G. Fisher, B. Hinkle, C. Hickerson, B. Russell, D. Albright. *Row 3:* E. Myers, M. Banning, A. Lengyel, G. Lange, D. Barney, R. Merrill, B. Kenagy, B. Gatlin.

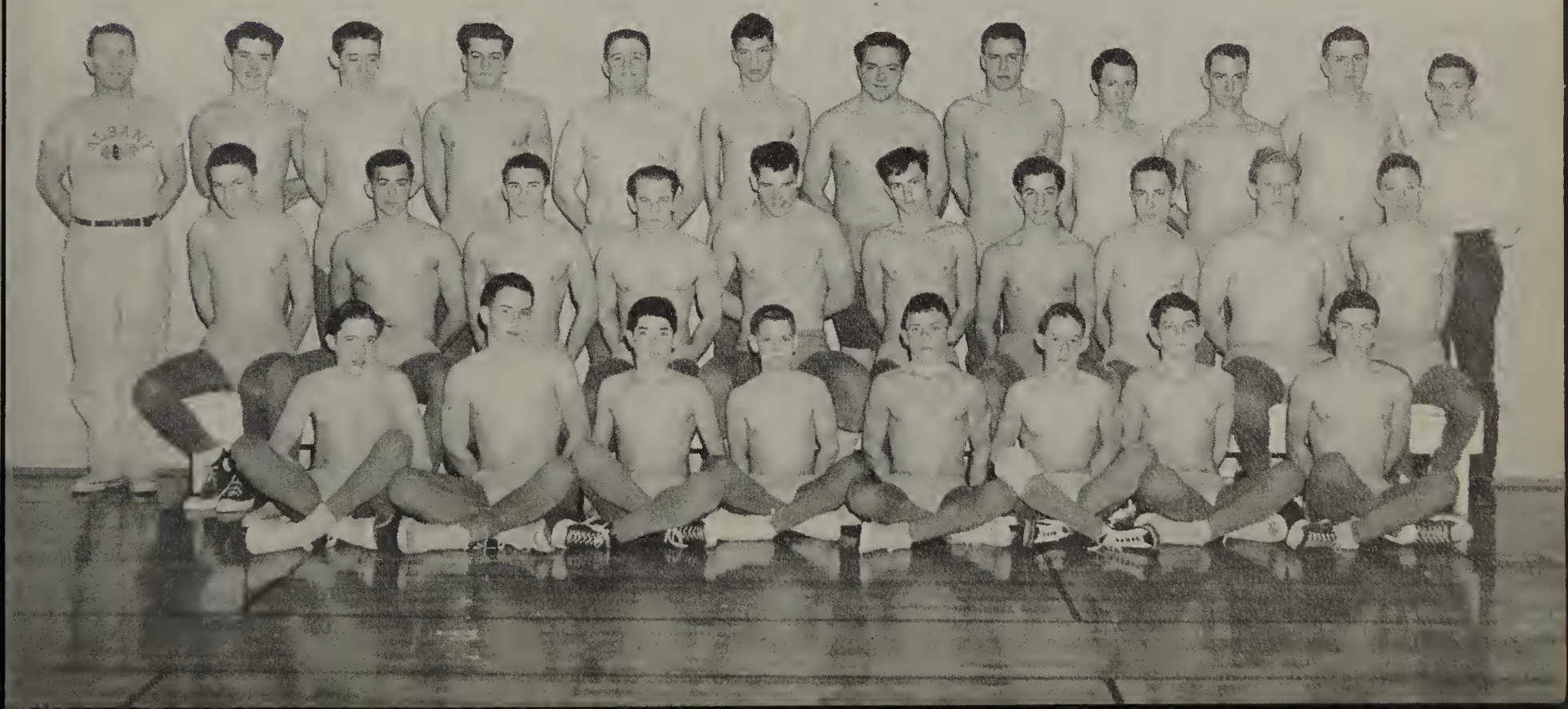

Girls Receive Olive Branch Award

The Girls' Athletic Association has bestowed on four girls its highest honor, that of being an Olive Brancher. Ann Terhune, Rose Roth, Lois Winn and Ann Mackie (above) were picked for their oustanding leadership and ability in athletics and in GAA. They will be given a gold pin in the form of an olive branch symbolizing those branches given to Roman victors in the ancient Olympics.

Ann Terhune has been active in GAA since she joined it in her sophomore year. As a junior she was hiking manager and the next year she was voted to the vice-presidency of the club. As vice-president she is in charge of the Spinster Skip, GAA's annual girl ask boy dance. Besides being busy in GAA, Ann is also active in Honor Society, Booster Club, Council of Clubs, and Band. Ann has been on two all star teams—one volleyball and one basketball.

If the GAA ever had an all star, it has one in Rose Roth. Rose has been on eight all star teams—three basketball, three volleyball, one speedball, and one softball. As if having the hard job of secretary of GAA in her junior year weren't enough, Rose, in her senior year, had the arduous task of being playday manager. Rose's other main club in school is Honor Society. Out of school Rose is active in her church group and is a hardhitting outfielder on the Albany Alcoeds, the traveling girls' softball team.

Lois Winn has always been active in the noontime intramurals. In her senior year she was in complete charge of the basketball intramural program. Ski Club is her other main club interest. Out of school she is busy in 4H and is the speedball pitcher for the Albany Alcoeds. Lois has been on two all star teams—one softball and one basketball.

Wherever you see Anne Mackie, she is busy hurrying to some activity meeting. Anne has been a tireless worker in GAA activities, too. In her junior year Anne was speedball manager and in her senior, volleyball manager. Paper Staff, Quill and Scroll, Honor Society, and Booster Club are her other club interests. Out of school she works hard on 4H projects. Anne has been on five all star teams— two volleyball, one speedball, one softball, and one basketball.

Alice Lowell, Ann Primrose, and Janet Stellmacher ready for action.

Fall Sports Draw Girls Outside

Bev Taylor and Mary Arnett eyeing their goal. Watch out!

Bullseye! Nine points for Charlotte Madsen.

This fall the girls were given three outdoor sports to choose from—archery, golf and tennis. Archery seemed to be the favorite sport. Archery and golf were played behind the school, while tennis was played on the Bureau of Mines' courts.

G A A All Stars

After the basketball intramurals were over, G.A.A. members voted on an all star team and the following girls were chosen:

Standing: E. Osberg, fr., D. Pesheck, jr., K. Sahlstrom, jr., P. Shortridge, so., R. Roth, sr. *Kneeling:* A. Terhune, sr., E. Jenkins, sr., H. Tate, jr., S. Lakin, so.

Intramural High Scorers

High scorers during the basketball tournament were: *Standing:* Emily Jenkins, sr. and Lois Winn, sr., 26 points, tied — Karen Sahlstrom, jr., 51 points. *Kneeling:* Sandy Lakin, so., 48 points, Judee Hutcheson, fr., 9 points.

Junior Booster Club supports J. V. team.

Janice Sherette receives prize at *Freshman Hello Dance.*

Competition among classes fills wishing well for March of Dimes.

What's New

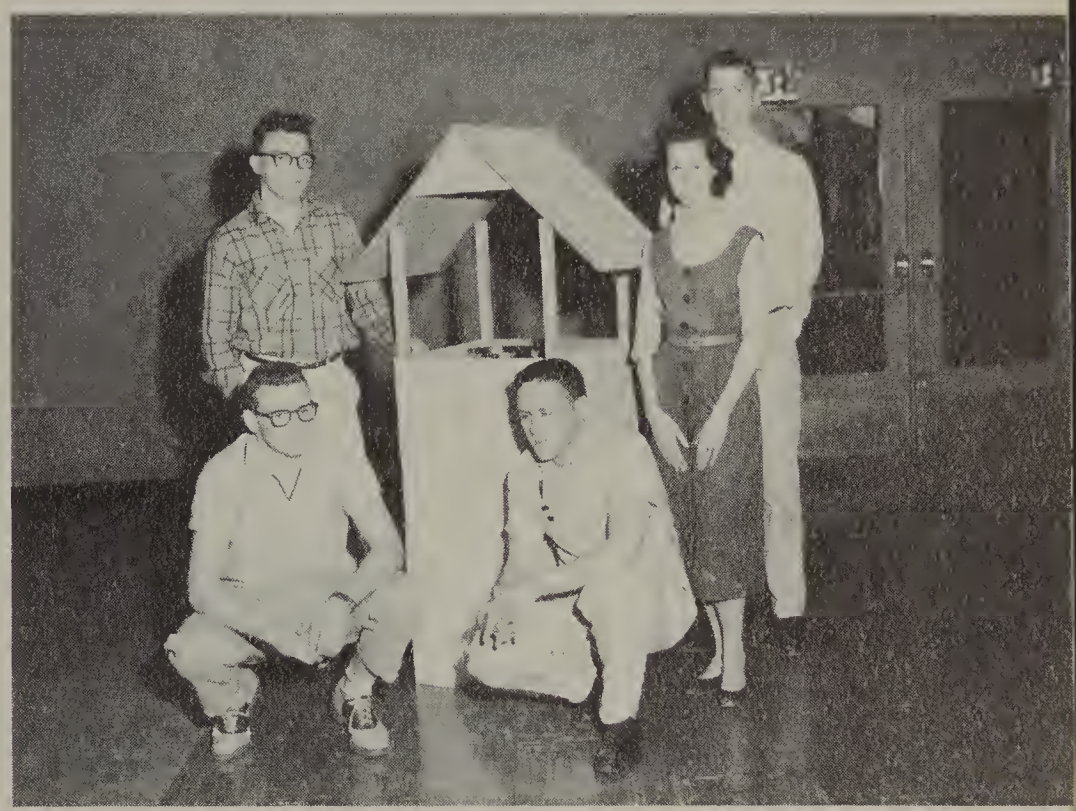

Albany's Danish exchange student, Bodil Normose.

Watch the majorettes in their new uniforms.

Favorite gal of AUHS

Here and There

Students leave after a busy day.

SPORTS

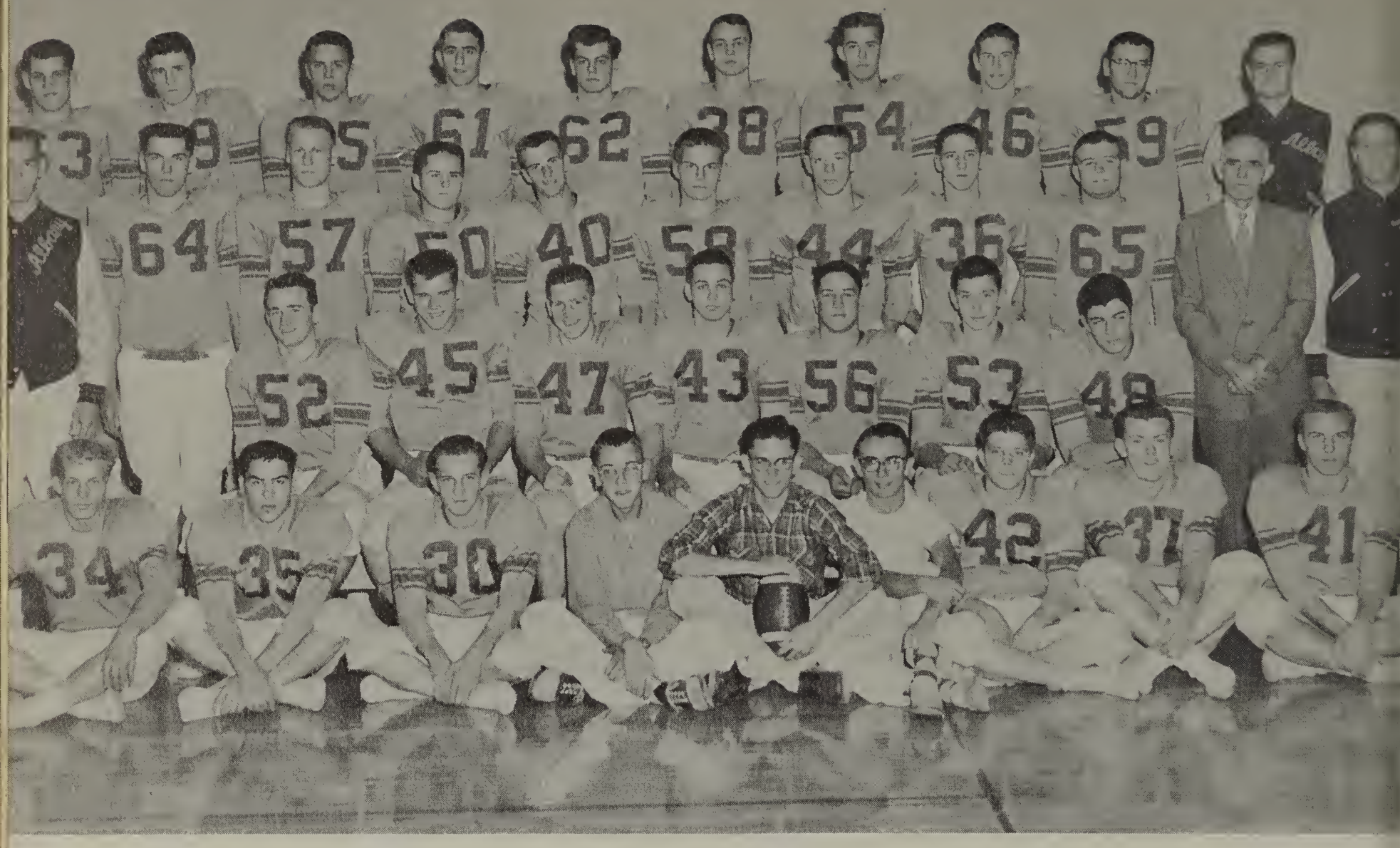

Row 1: G. Grill, M. Wibbens, S. Keller, Mgr. J. Moore, Mgr. C. Deming, Mgr. B. Archer, W Hawke, D. Swartzendruber, D. Sease. *Row 2:* M. Moore, K. Mundt, G. Koeppel, J. Wilson, W. Bradley, D. Reeser, F. Strunk. *Row 3:* Coach Gibbs, J. Richards, R. Christensen, J. Elkins, D. Henninger, A. Blake, B. Henry, D. Keck, L. Hite, Dr. Lyle Bain, Coach Luster. *Row 4:* B. Ridinger, P. Emmons, B. Snyder, D. McConnell, G. Ringe, D. Holloway, D. Williams, J. Clemens, B. Scott, Coach Harrison.

CAPTAIN KEN MUNDT
COACH BUD GIBBS
CAPTAIN BRUCE RIDINGER

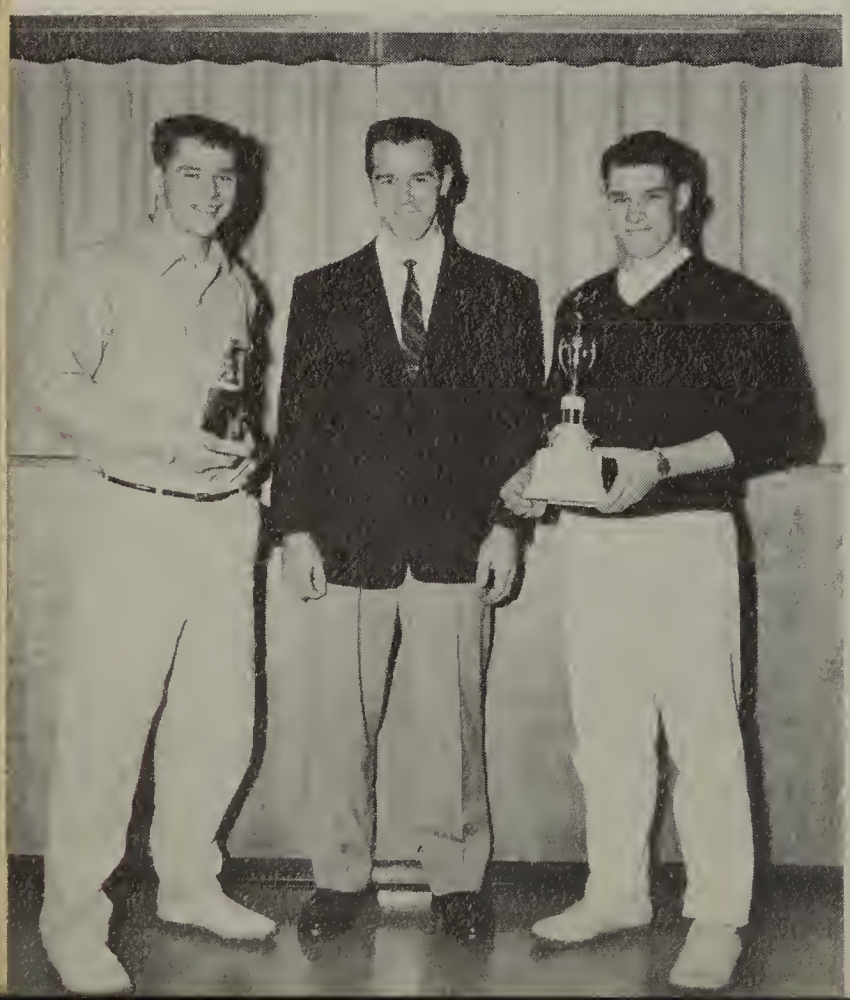

Football

The fighting Bulldogs, coached by Bud Gibbs and assisted by Randy Harrison and Jim Luster, finished the 1955 season with seven wins and two defeats. Although the Bulldogs were defeated in their first district game by South Salem, their courage and drive took the Bulldogs to a three way tie for first place in district 8 A-1. By defeating Corvallis 19-7 they were tied with South Salem and Corvallis. The Bulldogs lost to Corvallis by a district vote of 4 to 3 to see which team would represent the district in the state playoffs.

Co-captains Bruce Ridinger and Ken Mundt were presented the Lions Club trophies as the most valuable back and lineman respectively. After this they received a higher honor by being elected to the *Oregonian* first string all-state team.

ALBANY DEFEATS SALEM ON THEIR FIELD

Season's Record

Albany	32	Prineville	19
Albany	6	South Salem	19
Albany	20	Bend	14
Albany	42	Lebanon	0
Albany	20	Sweet Home	6
Albany	0	Eugene	7
Albany	32	Springfield	6
Albany	28	North Salem	7
Albany	19	Corvallis	7

SENIOR PLAYERS

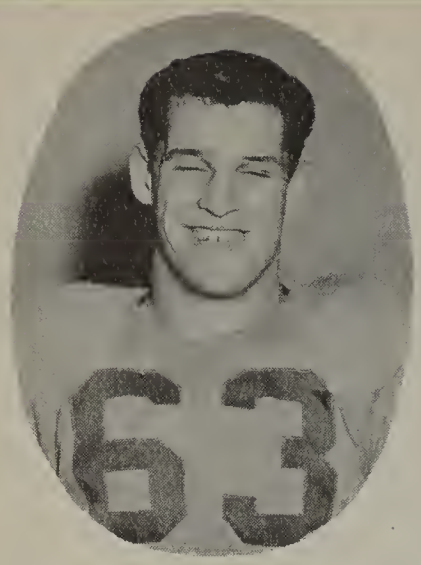
B. RIDINGER

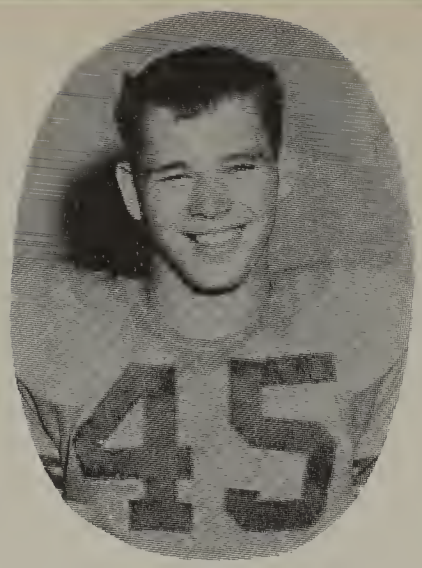
K. MUNDT

D. HENNINGER

G. RINGE

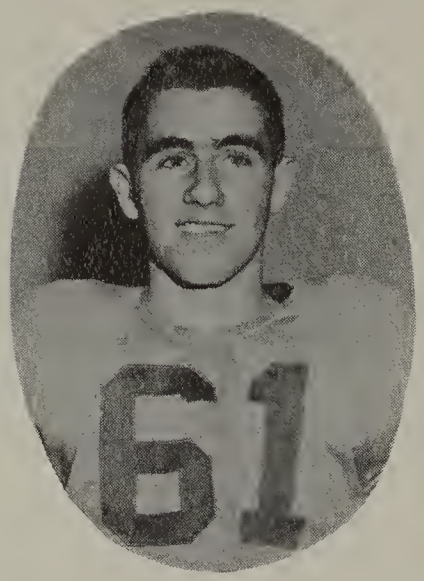
D. McCONNELL
D. SWARTZENDRUBER

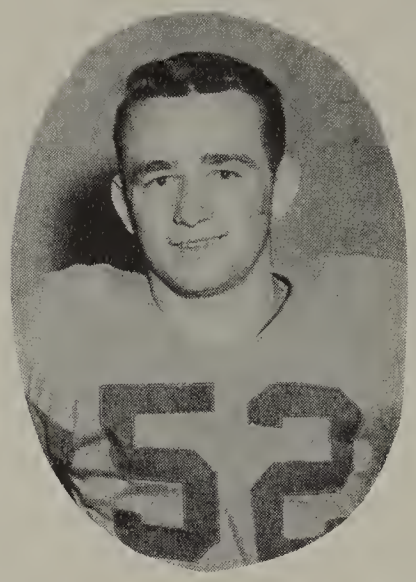
M. MOORE
D. WILLIAMS

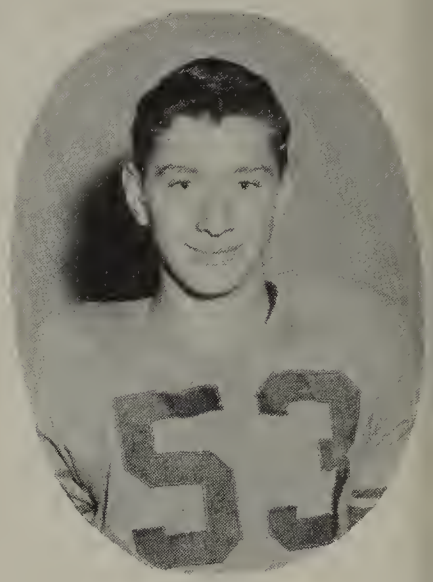
D. REESER
S. KELLER

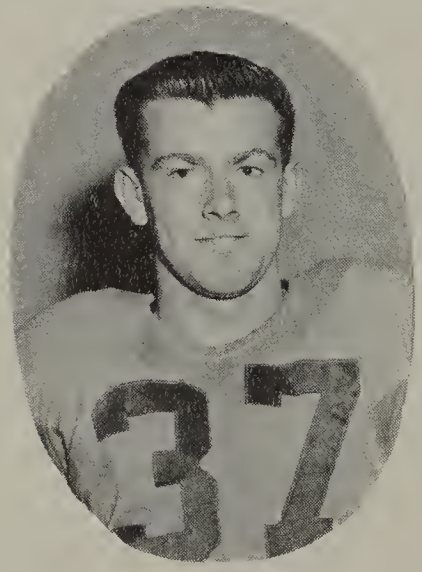
G. KOEPPEL

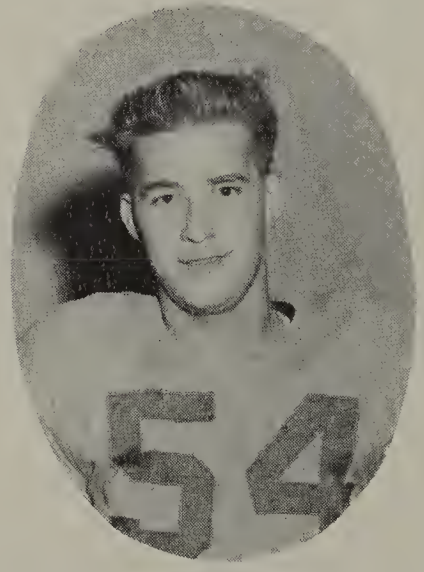
L. HITE

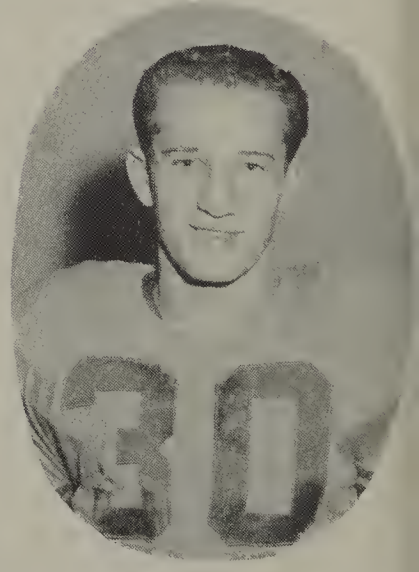
R. CHRISTENSEN

J. ELKINS

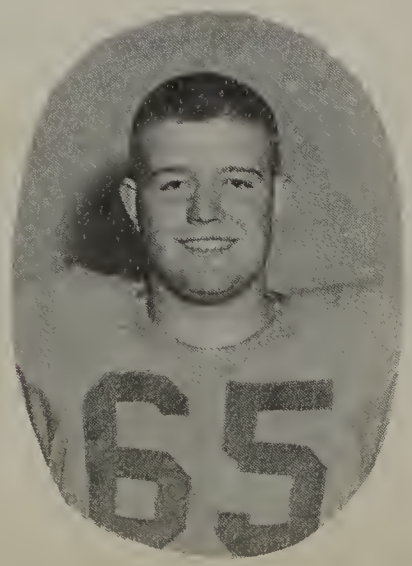

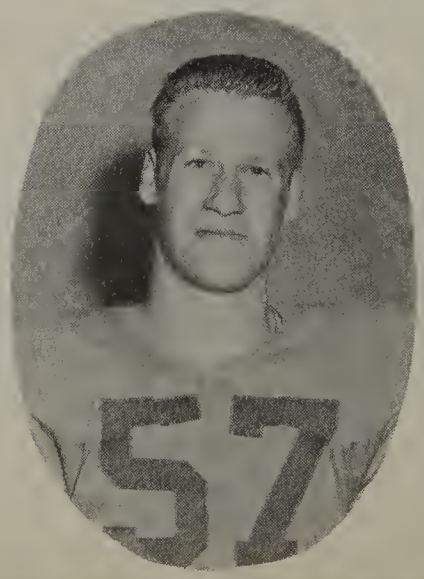

B Squad

Row 1: D. Hannon, L. Mullen, D. Mahr, D. [illegible] L. Brown, Gary Reeser, A. Ellickson, M. Stensrud, D. Olson. *Row 2:* F. Morton, G. Hylton, V. Lillie, C. Ball, J. Scott, M. Ragsdale, R. Graber, N. Reynolds, Mgr. J. Rohrbough, Mgr. J. Rich. *Row 3:* L. Gilmore, D. Edwards, E. Keck, L. Craig, H. Henderson, P. Agee, R. Walters, J. Wade, D. Barrett, J. Kaspar, D. Buike. *Row 4:* H. Spencer, E. Maier, D. Zulhke, M. Banning. *Not shown:* E. Powell, Gale Reeser.

Freshman Squad

Reading from top—Row 1: Coach B. Warren, B. Peacock, D. Reed, J. Summers, P. Capron, K. Giles, G. Gilbert, G. Franklin, P. Rea, E. Anderson, J. Hodsdon, R. Gardner, Mgr. W. Neibulr, Mgr. M. Stromsith, Mgr. B. Rose. *Row 2:* B. Coonrod, S. Fletcher, F. Fief, C. Sylvester, D. Brace, D. Randle, D. Heintz, G. Southwick, S. Long, C. Wilson, A. Schwab, D. Becker, D. Albright, A. Fredrickson, R. Tuepker. *Row 3:* J. Coats, B. Russell, T. Endicott, M. Emmons, B. Fewerstein, M. Kronsteiner, L. McDow, B. Trask, J. Hohnson, T. Volz, T. Bayne, T. Bunce, D. Stuermer, J. Stauffer. *Row 4:* Mgr. R. Hill, R. Pringle, D. Holmes, L. Transue, B. Gatlin, P. Jewell, R. Clealand, E. Myers, B. Moore, C. Sox, J. Smith, L. Rambousek, C. King.

Kneeling: J. Grimes, D. Wright, S. Thomason, E. Chandler, J. Gatlin, R. Baldwin, C. Rhodaback, B. Rietz, D. King, K. Hardin (not shown). *Standing:* Coach Grosshuesch, E. Coffee, D. Hyman, D. Dimick, B. Hinkle, G. Vogt, D. Spielde, R. Simmons, R. Morrill, Mgr. T. Holm.

SENIORS—J. GATLIN, R. BALDWIN AND C. RHODABACK

Cross Country

The Bulldog's Cross Country team under a new coach, Eldon Grosshuesch, finished the season with three wins and two defeats. In the Willamette Valley Meet the Albany Bulldogs placed second and placed fifth in the state meet.

There were six returning lettermen—Gatlin, Baldwin, Rhodaback, Hardin, Dimick, and Hyman.. Seniors Gatlin (captain), Baldwin, and Rhodaback led the Cross Country team in points.

Basketball

Coach Tommy Holman's Bulldogs started the season by winning over both East teams in the traditional East-West Jamboree held at Sweethome, Oregon, on December 2. Besides winning both games, the Albany yell section brought home for the first time the cheering trophy.

The Bulldogs had a standing of eleven wins and twelve losses for the season. Eight of the twelve games were lost by four points or less. Corvallis Spartans and the Bulldogs matched their abilities for the third time in Gill Coliseum at Corvallis, February 27, to see which team would be fourth in the district because of the tie. Spartans defeated the Bulldogs 46 to 44, thus eliminating Albany from district competition.

Rene Moye (279 points), Buz Wilfert (252 points), John Wilson (175 points), and Captain Bruce Ridinger (162 points) led the Bulldogs in scoring. Coach Holman had five returning lettermen—Captain Bruce Ridinger, Rene Moye, Boz Wilfert, Pat Emmons and Don McConnell. Out of the five there was only one starter from last year. Coach Holman will be losing seven seniors—Bruce Ridinger, Rene Moye, Don McConnell, Monty Torgeson, John Jensen, Jerry Gatlin and Ray Baldwin.

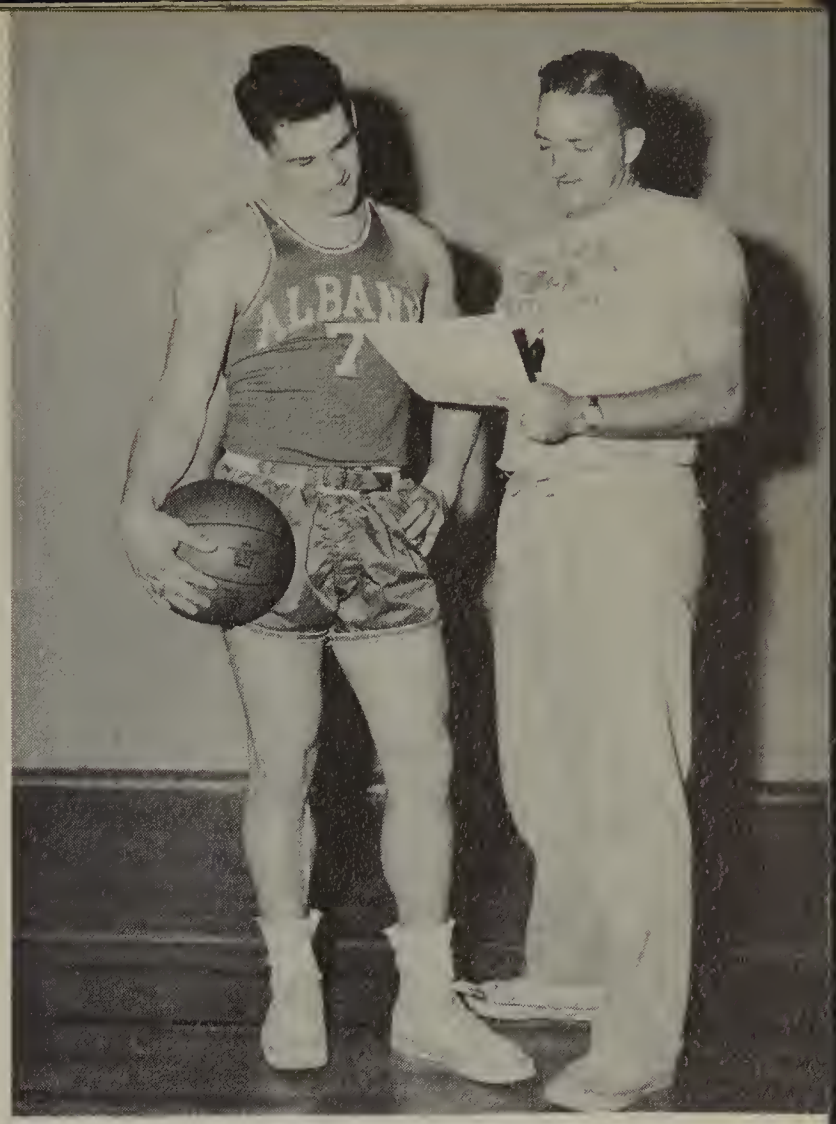

CAPTAIN BRUCE RIDINGER
COACH TOM HOLMAN

Standing: B. Ridinger, D. King, J. Gatlin, R.Baldwin, R. Moye, B. Wilfert, B. Close, J. Jensen, J. Wilson, D. McConnell, M. Torgeson. *Kneeling:* Mgr. R. Cummins, Coach T. Holman, Mgr. C. Deming.

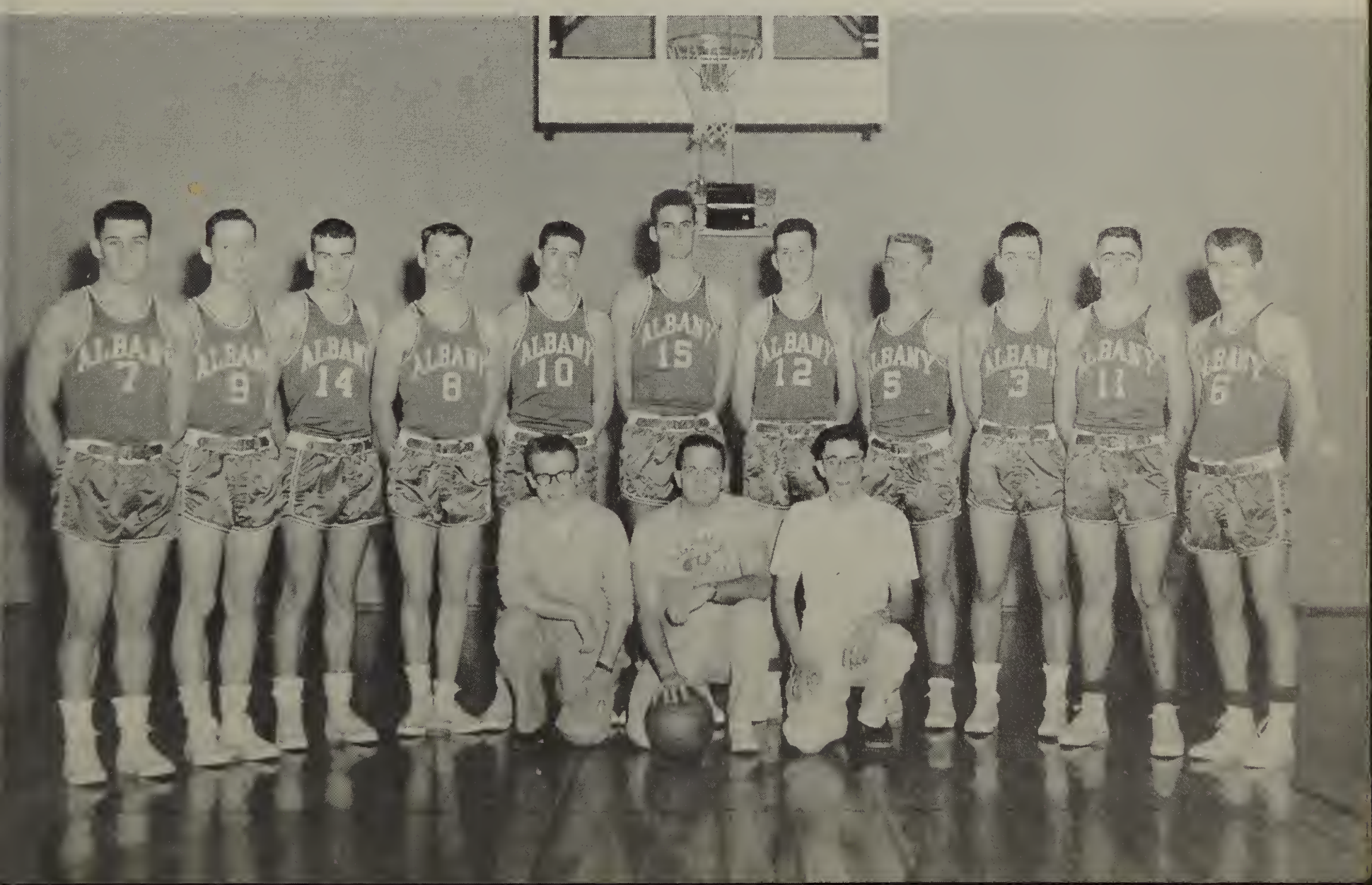

Pat Emmons
Jr.—G.

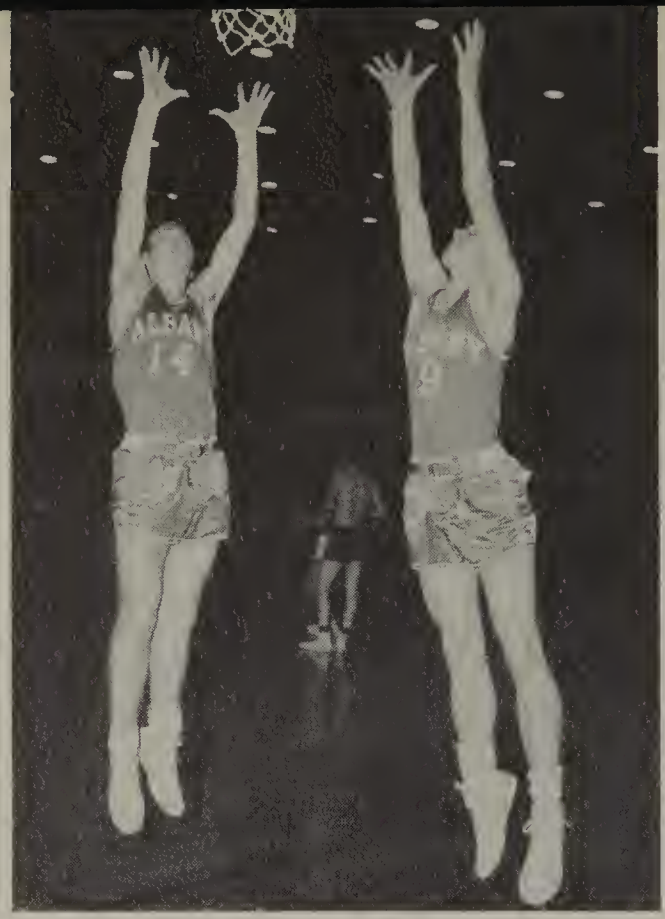

Jerry Gatlin and Dave King
Sr.—F. Jr.—G.

Don McConnell
Sr.—F.

Ray Baldwin, Bob Close and John Jensen
Sr.—G. Jr.—C. Sr.—C.

Rene Moye
Sr.—F.

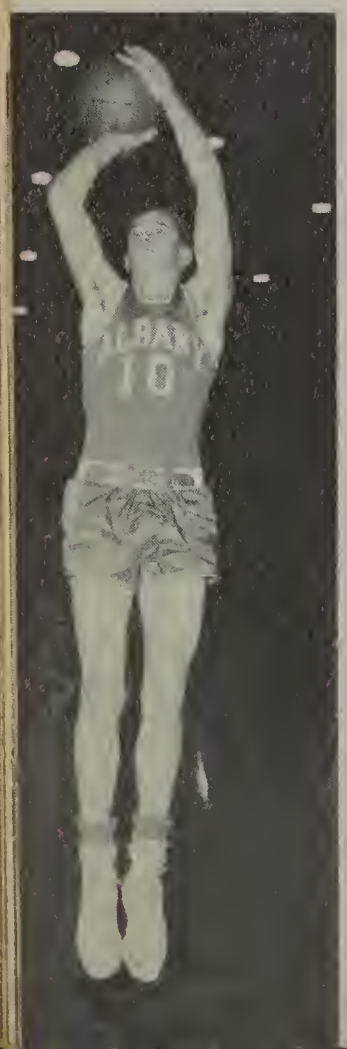

Monty Torgeson
Sr.—G.

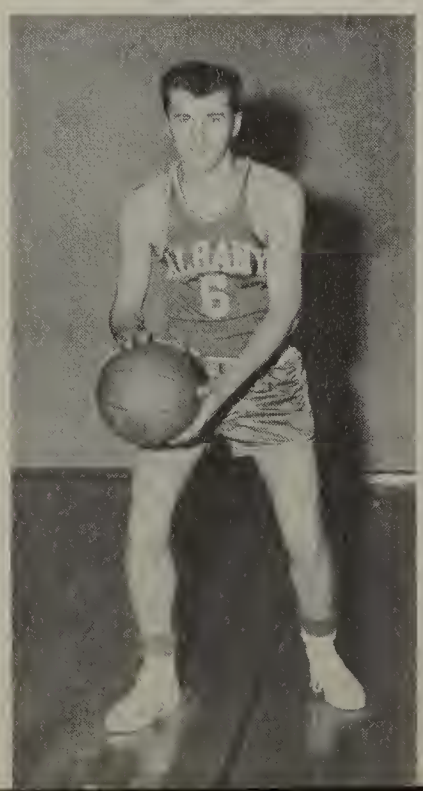

John Wilson
Soph.—F.

Bruce Ridinger
Captain—Sr.—F.

Buz Wilfert
Jr.—C.

Season's Record

Albany	46	Eugene	49
Albany	51	Astoria	47
Albany	39	Astoria	43
Albany	54	Beaverton	57
Albany	46	Beaverton	48
Albany	57	Junction City	44
Albany	43	McMinnville	45
Albany	56	Eugene	73
Albany	46	Lebanon	28
Albany	59	Sweet Home	55
Albany	61	South Salem	52
Albany	52	North Salem	63
Albany	55	Bend	57
Albany	43	Corvallis	40
Albany	60	Junction City	48
Albany	51	Lebanon	45
Albany	49	Sweet Home	19
Albany	47	South Salem	50
Albany	52	North Salem	58
Albany	62	Corvallis	55
Albany	59	Bend	74
Albany	50	Willamette Frosh	46
		District Playoff	
Albany	44	Corvallis	46

Tip-Off

"B" Squad

Standing: Coach Randy Harrison, Mgr. J. Moore. *Sitting:* J. Rohrbough, D. James, F. Morton, D. Sease, D. McLoed, L. Mullen, E. Dolge, R. Chartraw, D. Hannon, J. Prohaska, D. Mahr, D. Holloway, D. Schmidt, E. Chandler.

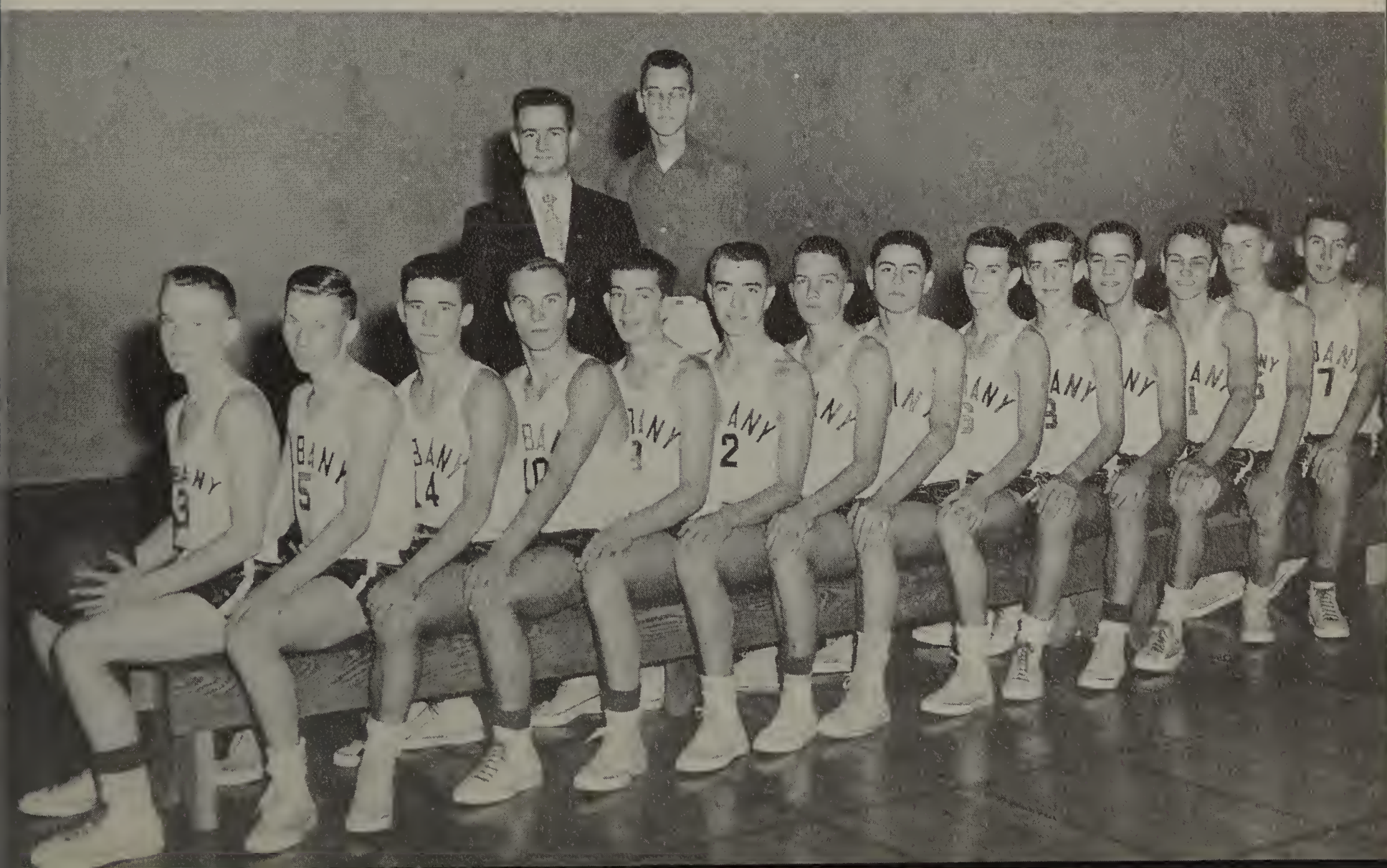

Row 1: H. Spencer, M. Ragsdale, P. Agee, H. Henderson, N. Reynolds, J. Kasper, E. Keck, B. Goldson. *Row 2:* Mgr. B. Sissel, R. Simmons, R. Walters, B. Fisher, V. Lillie, D. Edwards, G. Hanson, S. Williamson, L. Gillmore, Coach Grosshuesch.

Sophomore and Freshman Teams

Reading from top—Row 1: D. Shelby, M. Kronsteiner, M. Emmons, Coach Bud Gibbs, B. Feuerstein, D. Steurmer, G. Gilbert. *Row :2:* Mgr. C. Sylvester, B. Newtson, B. Moore, S. McCallum, C. King, J. Stauffer, L. Transue, L. Rambousek, T. Bayne, Mgr. P. Rea. *Row 3:* B. Trask, J. Grimes, T. Endicott, D. Barrett, J. Pearce, R. Pringle, G. Southwick.

Wrestling

Coach Tom Drynan's wrestling squad finished its season with five wins and seven losses. It was a fine season for a young team. Coach Drynan had only seven returning lettermen, but even with this handicap the Bulldogs placed fourth in the district. Three of Coach Drynan's grapplers qualified for state—Captain Gene Fisher (123 pound division), Stan Keller (130 pound division), and Larry Hite (heavyweight division). Wade Doerfler, one of the outstanding heavyweights, was unable to participate in district competition because of illness. There were many outstanding wrestlers who failed to make state by a small margin. Coach Drynan will be losing seven seniors—Captain Gene Fisher, Stan Keller, Leroy Bremer, George Ringe, Ken Mundt, Larry Hite and Wade Doerfler.

The results of state competition were unknown at the time the annual went to press.

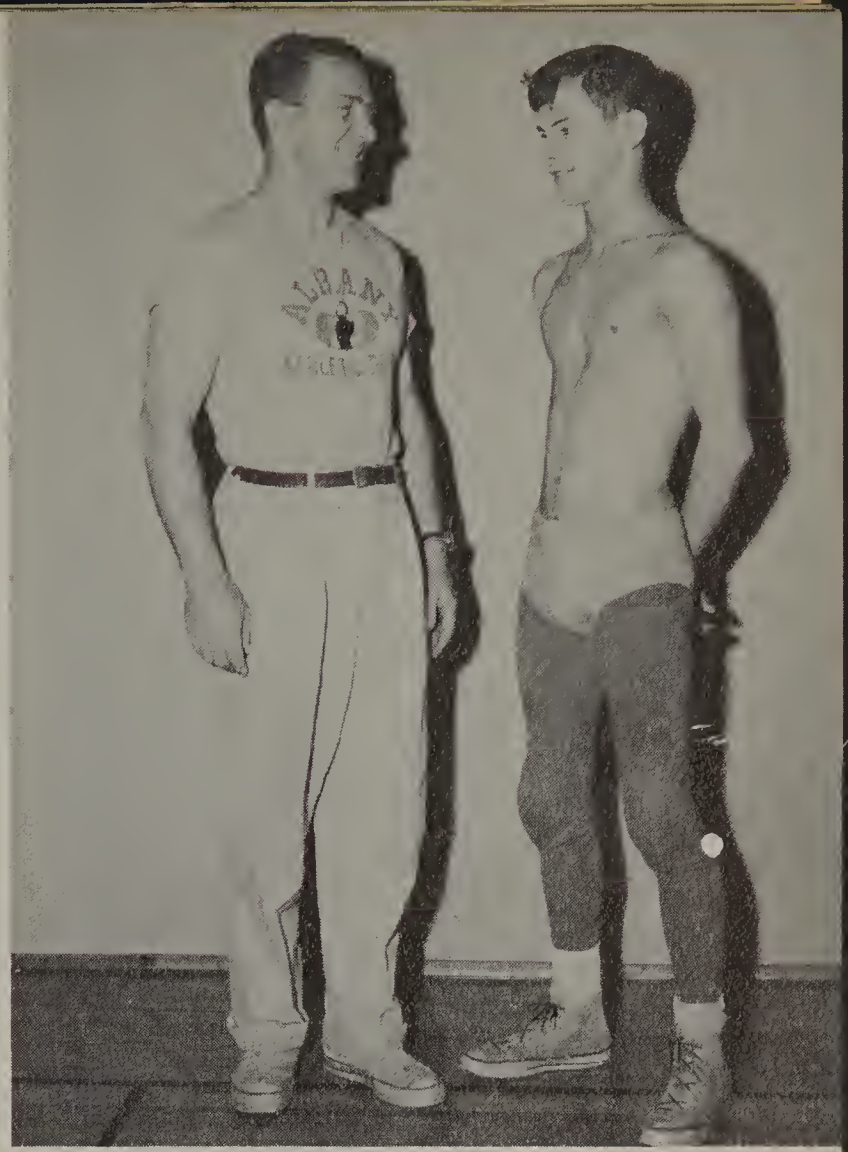

COACH TOM DRYNAN

CAPTAIN EUGENE FISHER

Reading from top—Row 1: Coach T. Drynan, T. Mundorf, L. Bremmer, G. Ringe, L. Hite, J. Rich, W. Doerfler, B. Snyder, J. Good, C. Ball, D. Decker, Mgr. B. Hash. *Row 2:* W. Cegaske, D. Zuhlke, D. Heyman, S. Keller, K. Mundt, G. Fisher, B. Hinkle, C. Hickerson, B. Russell, D. Albright. *Row 3:* E. Myers, M. Banning, A. Lengyel, G. Lange, D. Barney, R. Merrill, B. Kenagy, B. Gatlin.

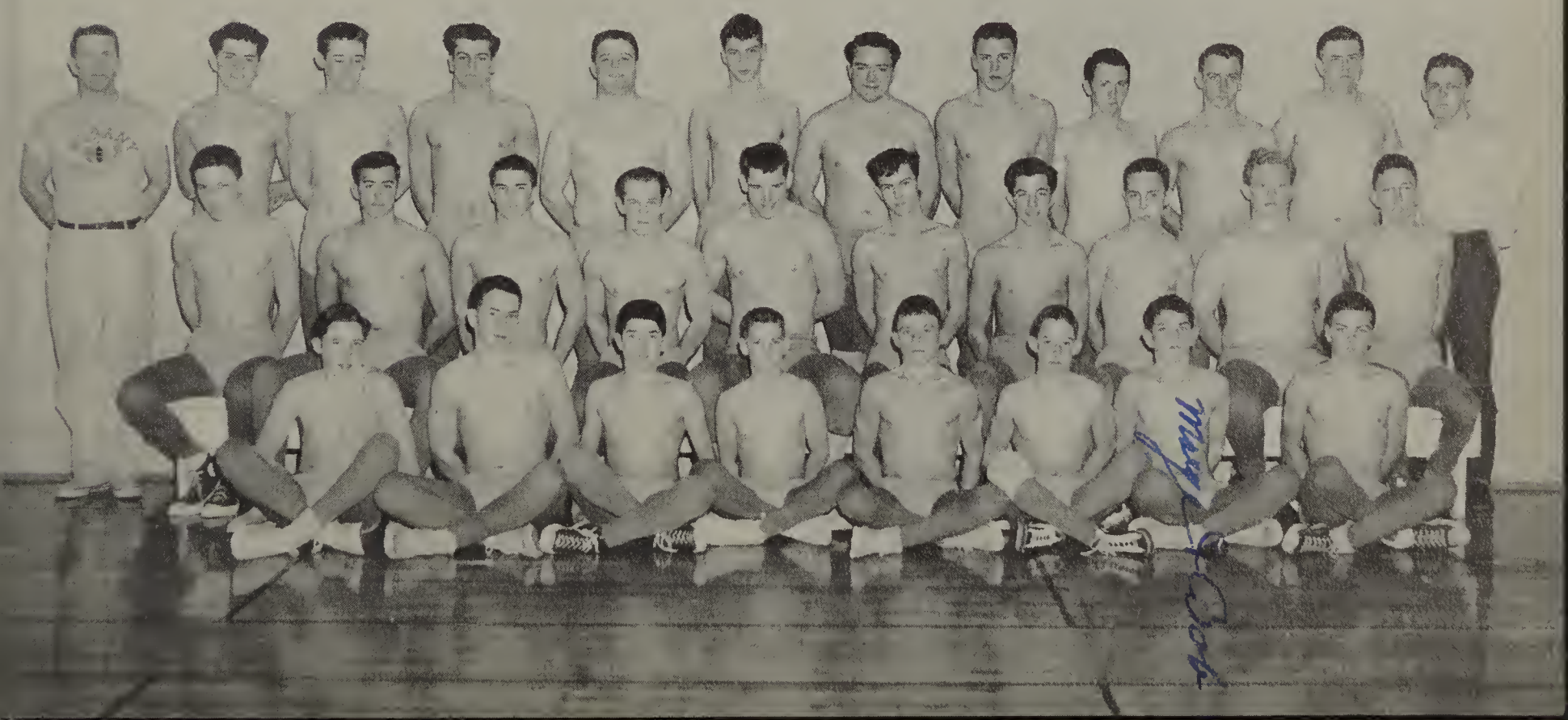

Girls Receive Olive Branch Award

The Girls' Athletic Association has bestowed on four girls its highest honor, that of being an Olive Brancher. Ann Terhune, Rose Roth, Lois Winn and Ann Mackie (above) were picked for their oustanding leadership and ability in athletics and in GAA. They will be given a gold pin in the form of an olive branch symbolizing those branches given to Roman victors in the ancient Olympics.

Ann Terhune has been active in GAA since she joined it in her sophomore year. As a junior she was hiking manager and the next year she was voted to the vice-presidency of the club. As vice-president she is in charge of the Spinster Skip, GAA's annual girl ask boy dance. Besides being busy in GAA, Ann is also active in Honor Society, Booster Club, Council of Clubs, and Band. Ann has been on two all star teams—one volleyball and one basketball.

If the GAA ever had an all star, it has one in Rose Roth. Rose has been on eight all star teams—three basketball, three volleyball, one speedball, and one softball. As if having the hard job of secretary of GAA in her junior year weren't enough, Rose, in her senior year, had the arduous task of being playday manager. Rose's other main club in school is Honor Society. Out of school Rose is active in her church group and is a hardhitting outfielder on the Albany Alcoeds, the traveling girls' softball team.

Lois Winn has always been active in the noontime intramurals. In her senior year she was in complete charge of the basketball intramural program. Ski Club is her other main club interest. Out of school she is busy in 4H and is the speedball pitcher for the Albany Alcoeds. Lois has been on two all star teams—one softball and one basketball.

Wherever you see Anne Mackie, she is busy hurrying to some activity meeting. Anne has been a tireless worker in GAA activities, too. In her junior year Anne was speedball manager and in her senior, volleyball manager. Paper Staff, Quill and Scroll, Honor Society, and Booster Club are her other club interests. Out of school she works hard on 4H projects. Anne has been on five all star teams— two volleyball, one speedball, one softball, and one basketball.

Alice Lowell, Ann Primrose, and Janet Stellmacher ready for action.

Fall Sports Draw Girls Outside

Bev Taylor and Mary Arnett eyeing their goal. Watch out!

Bullseye! Nine points for Charlotte Madsen.

This fall the girls were given three outdoor sports to choose from—archery, golf and tennis. Archery seemed to be the favorite sport. Archery and golf were played behind the school, while tennis was played on the Bureau of Mines' courts.

G A A All Stars

After the basketball intramurals were over, G.A.A. members voted on an all star team and the following girls were chosen:

Standing: E. Osberg, fr., D. Pesheck, jr., K. Sahlstrom, jr., P. Shortridge, so., R. Roth, sr. *Kneeling:* A. Terhune, sr., E. Jenkins, sr., H. Tate, jr., S. Lakin, so.

Intramural High Scorers

High scorers during the basketball tournament were: *Standing:* Emily Jenkins, sr. and Lois Winn, sr., 26 points, tied — Karen Sahlstrom, jr., 51 points. *Kneeling:* Sandy Lakin, so., 48 points, Judee Hutcheson, fr., 9 points.

Basketball Champs

The girls' intramural program had a highly successful six weeks tournament. The classes were divided into senior and junior divisions and many exciting games were staged before the tournament victors finally appeared with perfect no-loss record.

Senior Division School Champs Kneeling: Barbara Shelby, Rose Roth, capt., Laverne Reynolds. *Standing:* Emily Jenkins, Joan Hilliker, Lois Winn, Annabelle Edwards, Ruth Hoffmann.

Sophomore Champs — Kneeling: D. Loring, S. Lakin, capt., N. Carter. *Standing:* D. Deakle, S. Seifarth, J. Lattin, J. Borde, D. Wilbur.

Freshman Champs—Kneeling: L. McMackin, L. Nygren, capt., S. Sapp. *Standing:* M. Alden, J. Young, D. Morlan, C. Heyerly.

"Hobo Hollow" Playday Theme

February 4 was the date of a much enjoyed playday with basketball teams from all over the valley. A total of eight teams were present and each team played three hard fought games. After the tournament a large lunch was served in the cafetorium. Following this, "trophies" and "m e d a l s", which were made from painted pipe cleaners on boxes and crepe paper, were presented to the respective teams. A skit and piano solo concluded the program.

Albany girls at the head table smile happily after a delicious lunch.

Rose, Rosina and Bev look down on a successful playday.

Girls from all over the valley visit over lunch.

Weary victors after three hard games

Girls Display Skill

Marilyn Thielen shoots above Gloria Coolen.

Over the line—no good!

Which of the sophomore girls will get the rebound?

Loy, Lowell, and Hromas can't quite stop the shot.

G A A Volleyball All Stars

Following the volleyball tournament GAA members voted on a volleyball all star team. The above girls were chosen: *Standing:* R. Roth, sr., K. Sahlstrom, jr., P. Shortridge, so., A. Mackie, sr., H. Tate, jr., *Kneeling:* A. Terhune, sr., S. Lakin, so., D. Pesheck, jr.

Where is it? What happened to the ball?

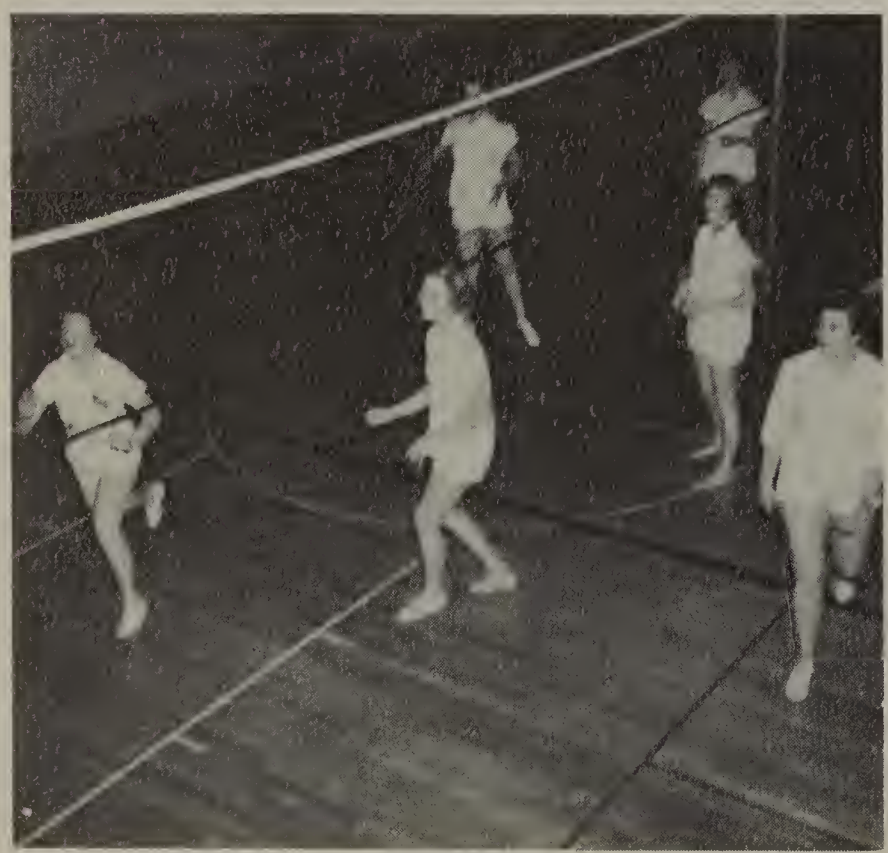

As her team mates stand around, Pat valiantly spikes the ball.

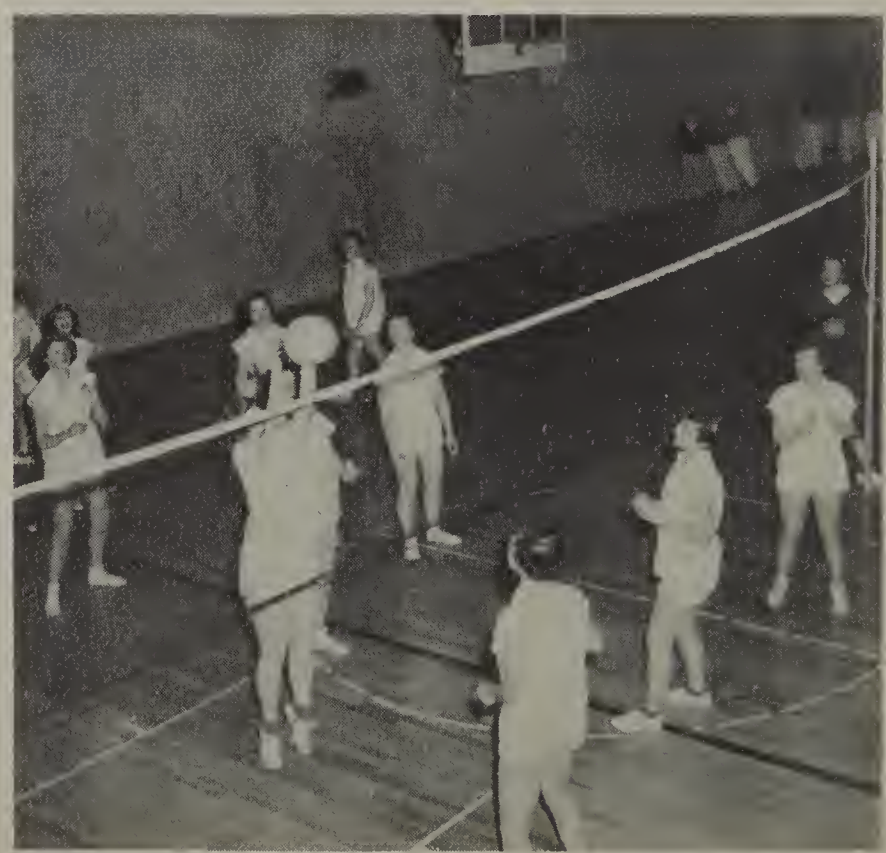

Volleyball Intramurals Prove Exciting

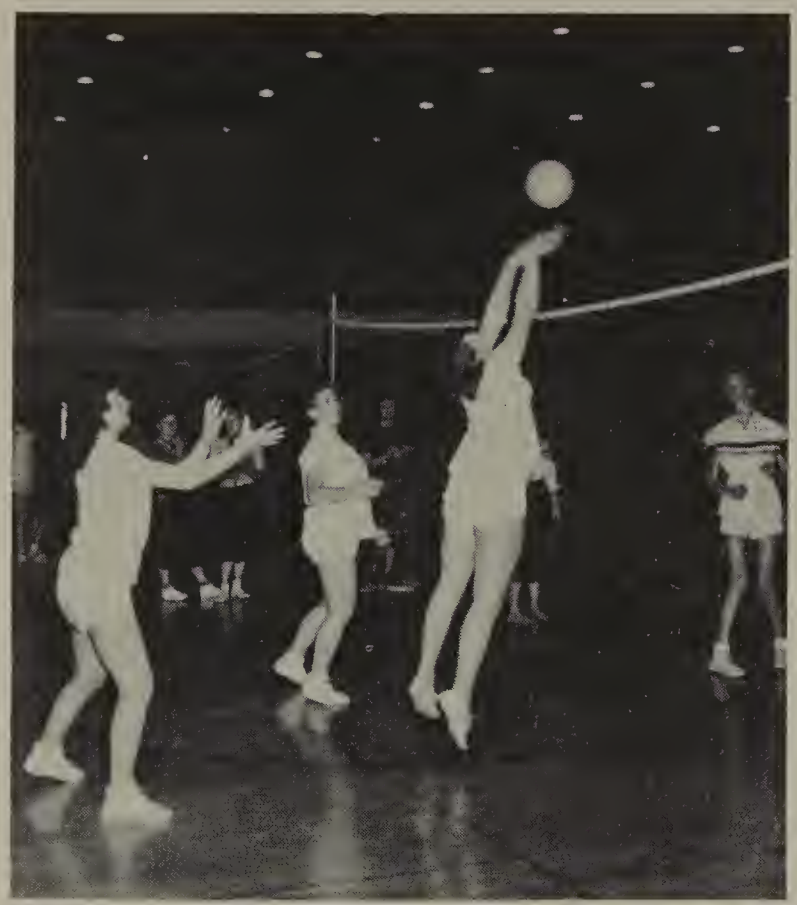

Just a few inches more and you'll be tearing down the nets!

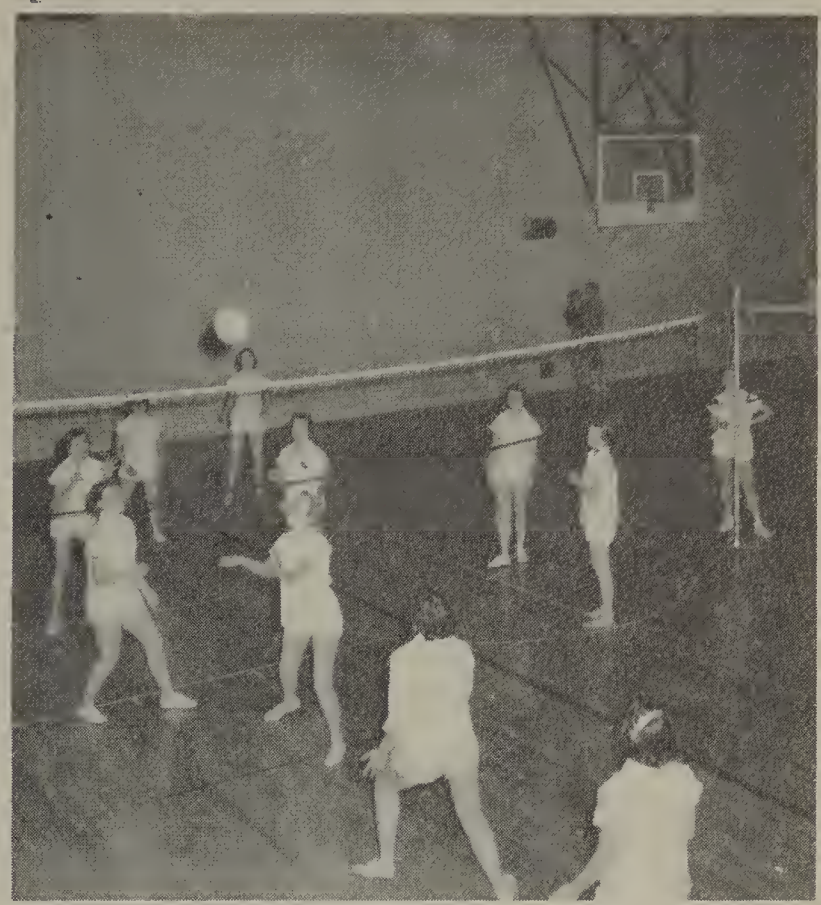

Hit it, Judy. Don't catch it!

Janet is demonstrating what to do before you smash the ball down the opponent's throat.

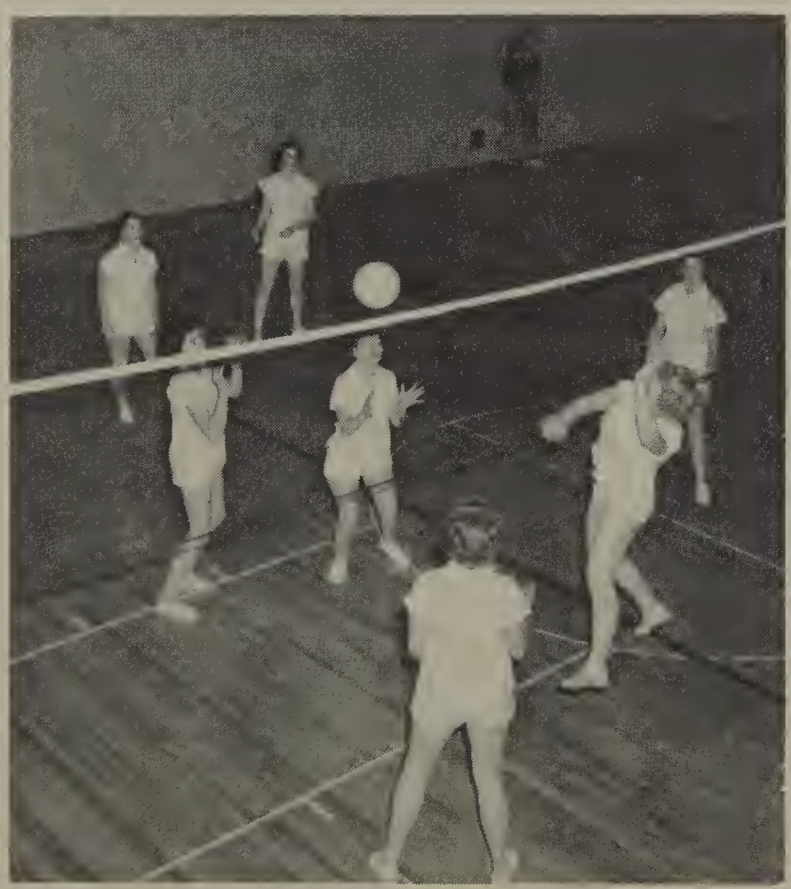

A long reach is needed to hit a fast-sailing volleyball.

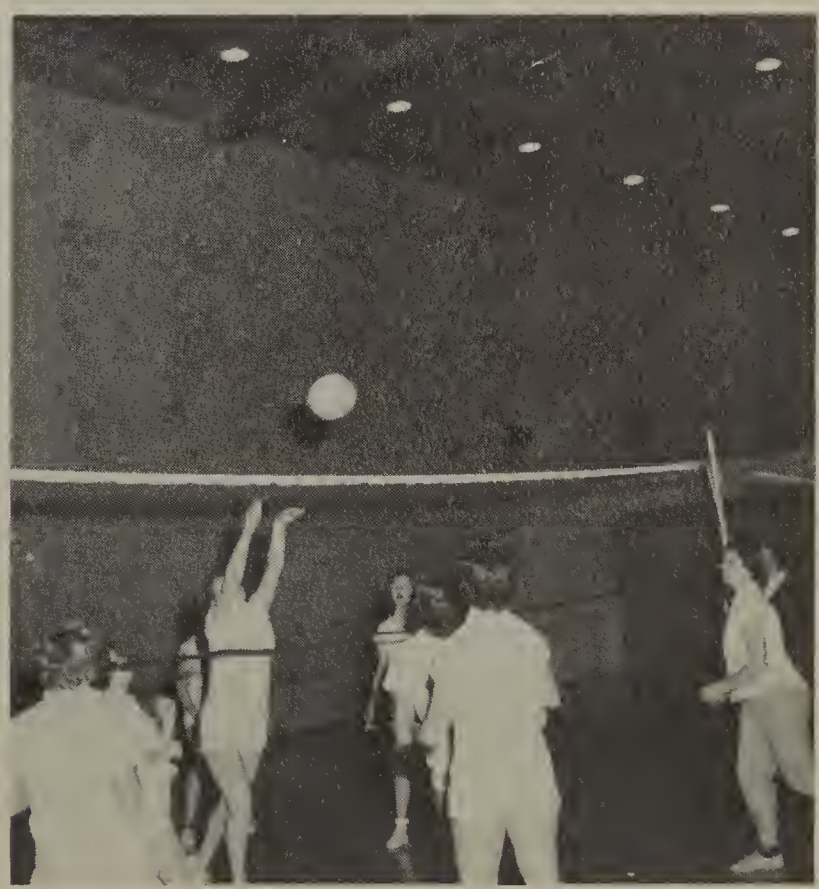

Skill is Shown in a Variety of Sports

Pat and Annette caught during a rousing game of shuffleboard.

Rose plays an invisible Lois Winn as Miss Hewitt and Ann watch.

The little known game of deck tennis is practiced by a class of senior girls.

Even though they are doing exhausting push-ups and the girl on the right is out of step, this class of freshman girls looks happy.

Many Enjoy Tumbling and Bowling

These freshman girls need more practice to make a perfect pyramid.

One, two, three ,four! Jumping jacks are done in amazing order by this fifth period class.

Albany can be proud of the bowling team composed of Vickie Marquis, Henrietta Tate, Marolyn Loy, Kay Baxter, and Marilyn Lebold. In a state wide tournament this team placed second in tough opposition. Henrietta Tate had the highest scratch score in the tournament. On the left, Vickie demonstrates the form which helped her team. On the right, Henrietta eyes the pins as Kay and Marilyn look on. Missing in the pictures is Marolyn Loy.

Shirley,
It sure was fun to have P.E with you this year.
Loads of luck.
Margaret Corder
"58"

Shirley –
Lots of luck next year.
Wayman Bradley

Good Luck
Tom Meier

Shirley,
Good luck to a friend of our dear page-turner.
Wayne Powell

Shirley,
I want to thank you for the help and encouragement that you personally gave me during Class Acts. I only all the Sophomore had done what you did.
Then we could have won.
Luck to great gal! You deserve it!
Anyone does!!
Sincerely and Always
Bob Harden
'58
Shirley
lots of fun
Marge

Shirley
I hope you'll be in a lot more of my classes next year. Have fun this summer.
Jonnette Chandler
'56

Shirley,
It's been fun knowing you. Lots of luck always
Cindy Lardot

Lots of luck
to a brain
Jimmy Brown

To a friend always
"Good Luck" I hope
Emilie Coe

Best of luck
Bruce Chapman

Dear Shirley,

Hope you have a wonderful summer and good luck next year.

Shirley
Lots of luck
in the years
to come
Dorothy

Good luck
Love
To a real sweet
girl.
Carol Wilt

Have a fine summer
and don't get into
trouble.
See you next
year
Claudia
Huff

Shirley,
Good Luck to a
swell girl have
fun this summer
and don't get into
trouble.
See you next
year
Claudia
Huff

Shirley,
To a real brain in
my Algebra class. Lads
of luck in the
future.
Janet
Weathers

Shirley
Lots of luck
in the years
to come
Dorothy

Have
fun
with all
my love,
J. C.
Tom Richardson

Autographs

Lots of luck to a real sweet gal Bell Randolph

Shirley
Good luck
in all you do
Carolyn
Delano

Best of luck to a real sweet gal. I'll be together again ("58")
the years to come
Nick Mathe

Dear Shirley:
Best of luck
with everything you know
who. I will see
you next year
or sooner I hope!
Dixie Hatch

Shirley Best of luck
Good Luck in the future.
Shirley
Rolland Simmons

Best of luck
George Mallon

Good luck to
a real sweet gal.

Shirley -
We've had lots of
fun in Biology. I
hope I have some
classes with you
next year.
Yvonne
Mahaffey

Dear Shirley
Lots of luck to
you and this coming
year.
A friend
Mac Felts
"56"

Remember me as the
guy who forgot his name
P.S.
Confused?
Pat Smith

Shirley
Best of luck
in all your
attempts
Jerry

Shirley
Best of luck through the years at Albany High.
Frank Howe

Best of Luck
to you and I
hope that we have
some classes next year
James Gary Pinkard

Lots of luck
to a very smart
sig. student.
Donald
Zuckle

Dear Shirley,
We've been
buddies a lot of the
time since we
first met.
Good luck
and good
times to you
Alice Hill

Best of luck
to a swell girl
in college
Joyce Tough

Best of luck
to a swell girl
in college
Joyce Thurman

Best of luck
to a swell girl
in college
Shirley Bailey

Best of luck
to a swell girl
in college
Shirley Jones
Joe Stokes

Autographs

Shirley —
We have sure had fun this year and I hope you are back again next year. Have fun this summer & be good.
Bye Bye
Donna Reed

Shirley
Lots of Luck
to a nice gal.
Dick Mahr

To
a real
nice girl
Andy Lengyel

Best of luck to
a real good kid.
Eddie Kol

Shirley -
I know Margaret Corder better than you. I wish I knew you better. I believe she's the one who introduced me. You're a nice girl.
Love, Susan
Taylor

lots of luck
to a cute kid
Janet Jones

Good Luck
Shirley this
summer and
hang on
to Spilde.
Bob

Don't forget
ENGLISH
Shirley: I have had lots of fun this year in Biology. Hope you next year.
Jim Holt

It's strange how you
can get to know people
in two months. Have fun
this summer and
maybe we can
have a good time
together next year.
Bob Hinkle

Good luck, have a good
summer, Don't
forget Boots.
Bob Bowers

Lots of luck
Best of luck
for the coming years.
your friend
Bartlett White

Good luck
Sherley from
Clark
Sylvester.

Shirley -
Lots of luck
now and in
future years.
Dave Schmidt
'57

Best wishes
to a sweet kid!
Ron Gero
"58"

Shirley,
you are terrible --
well you said to say -
how bad you are.
Really though I think
you are a nice girl.
Best of luck always
and enjoy high school
while you can!
a friend always
Barbara Shelby

Shirley,
Don't forget
Spanish. Good
luck to a swell
gal.
Joanne King
"59"

Have had fun
knowing you.
Catherine Calhoun

Lots of Good Fortune
In the future.
John Corder

When your sick
and feeling blue
all the luck from
me to you
B of Henderson

Shirley, Sorry
we lost touch
Hope you
are happy
wherever
you are
Always
Joan Morgan

Autographs

Squirly
Nice knowing you in ~~sm~~ small hall!
Mike

Youre a nice girl
and I hope you don't
change. Duan
Spilde

Ronald Baunson
PH WA-6-1705

Best of luck in the years
coming in school
many memories.
John Crocker
S.D. Treasurer
56

Shirley
Best of luck and
happiness to one
of my typing
classmates. I'll never forget
had a great time
in that class.
Your friend
Dave
Neymann

Best of luck in
the next two years
(58)
Richard Fowie

Good luck
to a swell kid
E.J. Pelletier

Shirley
Thanks for helping
me pass algebra (I hope)
Your a real swell gal —
Best of luck —
Smiley Bob

Lots of Luck,
Wayne Zaligowski

Lots of Luck
Sharon Ranson

Lot of luck to
a swell girl who
had a lot of fun
in my English Class
Ray Berry

Best of luck
to a nice girl.
Larry Baley

[illegible] '55

Shirley —
a nice kid.
Good luck
[illegible]

lots of luck
a real mischief
See you next
year

Jerry Truitt

I'm writing this on the back page, hoping you will remember me first. Lots of luck for 2 more years.

Love Caroline
"59"

Shirley, I hope to see you a lot this summer. Best of luck.
Sharon Hirsch

Shirley, Another year of hard work and school is done about vacation we are well on to next year.
in bad need of a
Hope to see you next
Lots of luck always,
Bob

Lots of Luck
to you
in the
future
Fun always,
Joyce Culverson
"59

Best of luck
Edith Stanley

Shirley, I

Shirley
We've had a lot
of fun CYF and school
and I hope we will have
more next year
Jerry Malon
"53"
(I hope)

Good luck,
Maurice Banning

To a swell girl
See you at CYF
Have fun and Much luck
Good luck - Don in your future

Zippety Zoppety
You do too. Lots of luck
Who's Watts Lovell Crazy

and in the "flip" trunk
I'll be waiting
for U.A and
Lucille Dodge

Shirley
Best of luck
next year. Have
fun this summer
but be good. See
you around, Michele
Judy

Hi
Be good and
lots of luck
coming school
year, and summer
also all F.H. and
Mrs. Beldon
Louise Dodge

Shirley
Good Luck
to a sweet girl.
Have fun this
summer.
Donna
Damen

Shirley
Been fun knowing
you this year
to see you next year
Margaret Upleman

R. WALLACE PISCHEL
Box 131 Pasco Washington

Whiskerino Ushers In Spring Activities

Whiskers receive treatment.

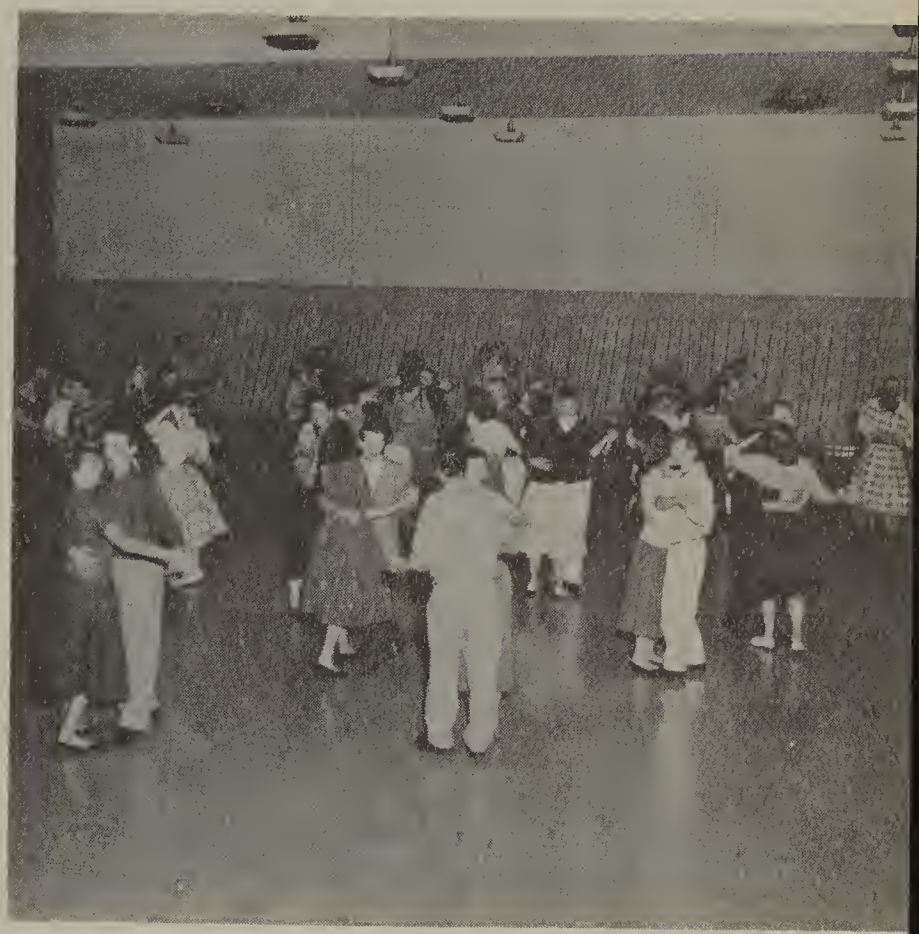

Couples enjoy smooth music.

Whiskerino Winners: Larry Hite, first; Bob Scott, second; Gary Koeppel, third; Denny Henninger, fourth.

Spinsters dance with their men around the carousel.

Punch Line!

Carousel

Winners of corsage contest at Spinster Skip: Dean Shelley, Kelley Arnold, John Clemans, Gary Covey, Gary Koeppel.

Shirley,
Good
Luck to a real
nice girl. It has been
real nice knowing you.
Jo Ann
Mabry

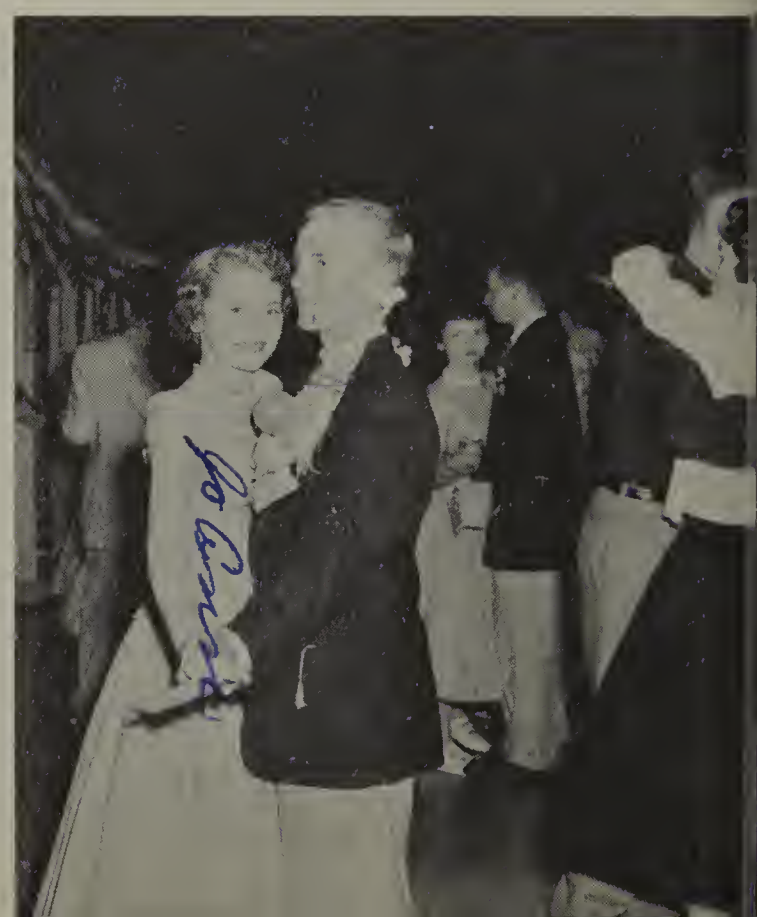

Queen Nancy IV

Court to Reign Over Spring Carnival

Standing: Diane Brown, Soph.; Marlee Bellows, Jr.; Virginia Hyder, Jr.; Suzan Korble, Sr.; Queen Nancy Hopper, Sr.; Marjan Parsons, Sr.; Dorothy Vetter, Jr.; Claudia Huff, Soph.; Barbara Miller, Soph. *Kneeling:* Linda Carter, Fresh.; Kathi Craig, Fresh.; Anne Hurd, Fresh.

The Royal Court

Moments to Remember

Class Acts rehearsal filled students' time during April. The Juniors rehearsed "Puppypatch;" Senior class practiced "Young at Heart;" "An Egyptian Escapade" was the theme of the Sophomore class act. Hula dancers practiced during rehearsal of Freshman, "Hawaiian Legend".

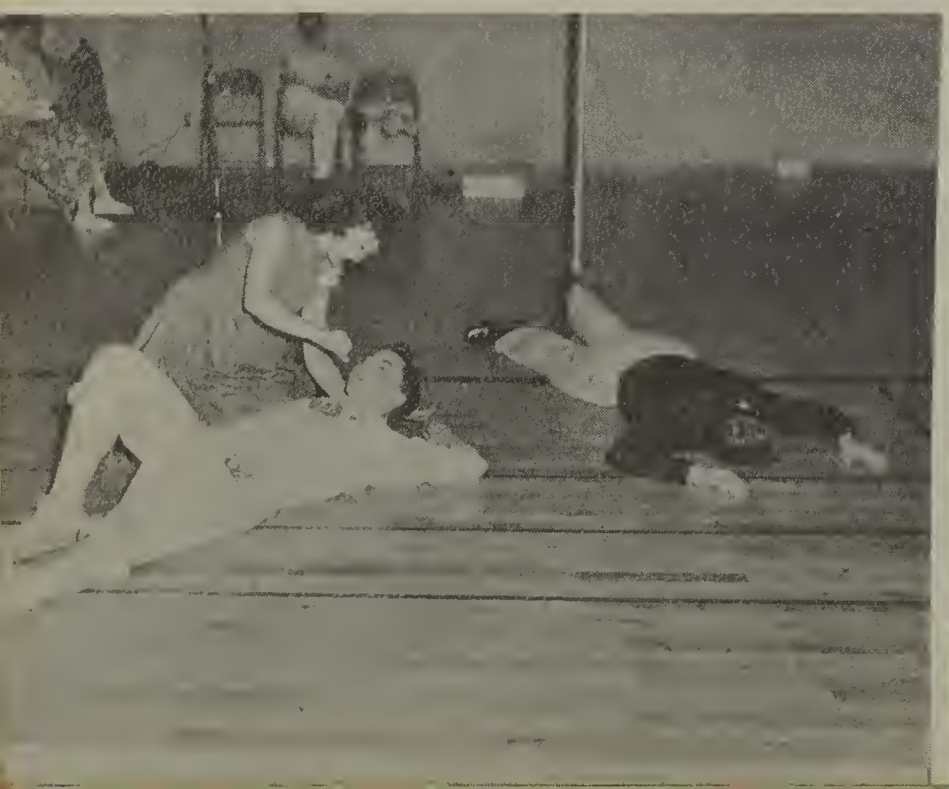

Baseball

In the first four district games of the season Coach Chuck Kerr's Bulldogs defeated Sweet Home 3 to 0, Lebanon 8 to 3 and South Salem 5 to 3. North Salem defeated Albany in a nine inning battle by a score of 4 to 3.

Gary Koeppel, a one year letterman, and Bruce Ridinger, a three year letterman, were chosen co-captains. There were six returning lettermen.

Coach Kerr, who has recovered from a serious illness this year, has led the Bulldogs to the district championship four times and qualified for state four times. Out of the four times to state, the Bulldogs placed first and second. Coach Tom Holman has been ably assisting Mr. Kerr this season.

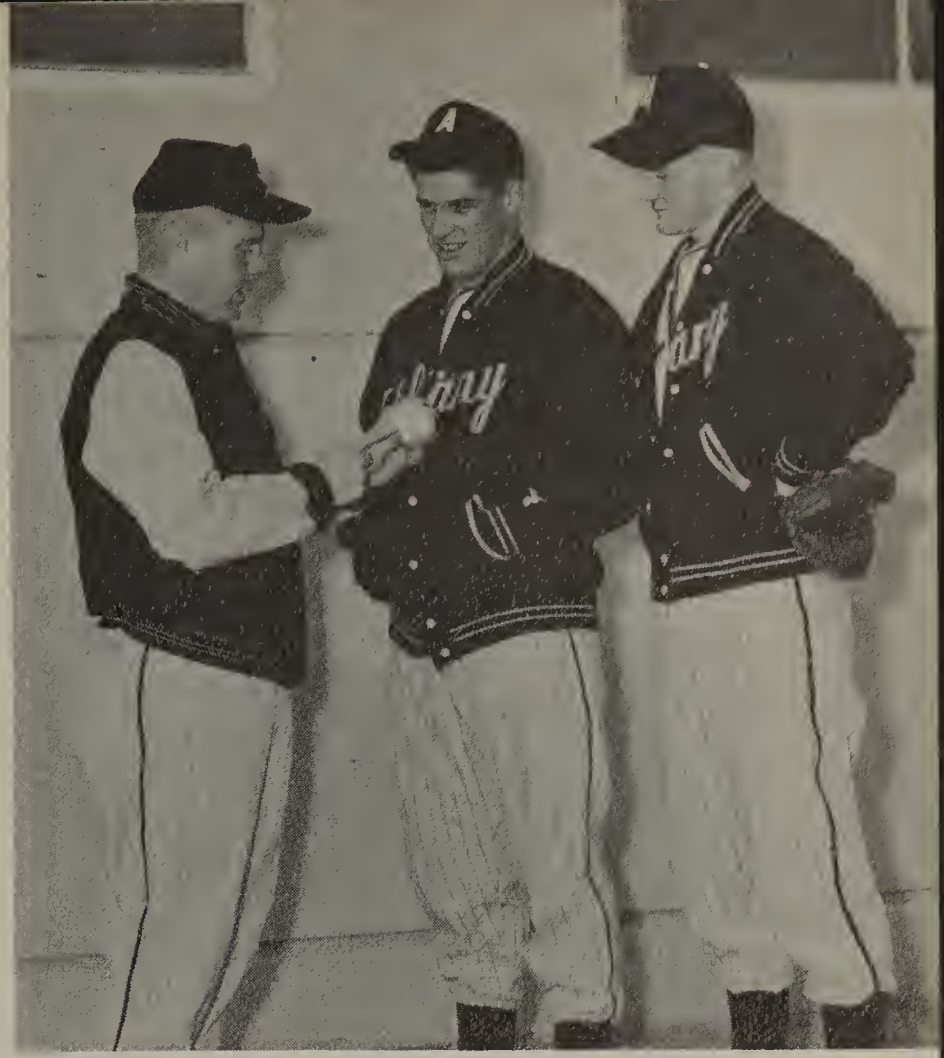

COACH CHUCK KERR, CO-CAPTAINS BRUCE RIDINGER AND GARY KOEPPEL.

Top Row: Coach Kerr, B. Bain, D. Blake, J. Wilson, J. Richards, B. Ridinger, G. Koeppel, M. Lee, R. Moye, Coach Holman. *Front Row:* Mgr. P. Shreve, M. Torgeson, R. Derrah, J. Weiss, D. Sease, M. Moore, L. Delap, J. Zander, P. Emmons, R. Petersen.

Junior Varsity

Top Row: R. Pringle, L. Rambousek, J. Grimes, J. Stauffer, M. Emmons, B. Russell, B. Gatlin, P. Capron, G. Garrett, Coach Robert Warren. *Center Row:* Mgr. R. Clealand, C. King, J. Hodsdon, L. Transue, R. Moore, R. Feuerstein, D. Stuermer, A. Fredrickson, B. Trask, D. Heintz, M. Grow. *Front Row:* Mgr. R. Cardner, D. Randle, B. Railey, F. Vetter, D. Reed, E. Myers, T. Bayne, D. Reighley, B. Newtson, J. Johnson, N. Logan. *Not Shown:* T. Hill, K. Giles, B. Peacock, Managers.

Freshmen

Row 1: Mgr. M. Stensrud, D. McLoed, N. Reynolds, L. Mullen, V. Lillie, F. Morton, D. Hyman, Mgr. B. Hash. *Row 2:* B. Close, M. Salmon, D. Hannon, D. Mahr, J. Scott, D. Edwards, D. James, Coach Tom Holman. *Row 3:* D. Spillde, J. Prohaska, B. Fisher, W. Bradley, H. Spencer, B. Wilfert.

Track

Albany's track season had a good beginning with the Bulldogs placing sixth in the Hayward Relays and making a good showing in the Willamette Relays. The team won over North Salem 73-2/3 to 48-1/3 and Lebanon 101½ to 19½. North Salem and Eugene defeated Albany 64 to 64 and 66 to 56 respectively.

Coach Jim Luster, Albany's new track coach, had ten returning lettermen. Outstanding in the shot-put and high jump was Ken Mundt. Jerry Gatlin, Ray Baldwin, and Bob Snyder were exceptional in distance running while Gary Grill was outstanding in the sprint and broadjump.

Ken Mundt and Jerry Gatlin were chosen co-captains.

CAPTAIN JARRY GATLIN, COACH JIM LUSTER, AND CAPTAIN KEN MUNDT.

Top Row: R. Engel, R. Mikesell, G. Wright, D. Reeser, E. Chandler, K. Arnold, E. Keck. *Center Row:* J. Jensen, G. Ringe, R. Christensen, G. Reeser, B. Snyder, P. Larsen, T. Whiteman. *Front Row:* Coach Jim Luster, D. Swartzendruber, D. King, D. McConnell, D. Keck, J. Gatlin, D. Holloway, B. Archer. *Not Shown:* R. Baldwin, K. Mundt, G. Grill.

Junior Varsity

Row 1: Mgr. J. Ryan, H. Muse, M. Ragsdale, J. Wade, J. Smith, L. Craig, J. Good, M. Banning, R. Walters, Mgr. D. Kelley. *Row 2: R.* Graber, Coach Jim Luster. S. Thomason, L. Gilmore, O. Schoen, G. Reeser, K. Hardin, D. Wright, R. Moreland, D. Smith, C. Jensen. *Row 3:* G. Hylton, E. Dolge, D. Buike, J. Kasper, H. Henderson, D. Zulke, S. Williamson.

Golf

Standing: J. Moore, C. S
Rich, D. Haland, Coa
Buchanan. *Kneeling:* S.
lum, J. Rohrbough, S. W.
Sissel.

Best of wish who play a cute trick on Phyllis on her Birthday

Joan Stanley

Shirley
We have had fun this year in English even though I sat in the back of the room + you were in the front. I hope we have some classes together next year.
Good luck
Donna Wright

Shirley
Good luck to a sweet girl who looks like a doll in yellow.
Joyce

P.S. Don't forget this good ol' English class.

Shirley
Lots of luck to a real nice kid.
I hope I see you again next year.
Have fun.
Arlene Koziowski

Shirley:
Good luck to a real nice kid
Also best wishes with Duane
Mary Anne

Shirley,
Lots of luck to a
nice girl & fellow
Span. student. It
you'll find it.
Dee Illch
"59"

Shirley,
Good luck to you
always Shirley. Life is
a real secret. Life
you always remember
years!!!
Love,
Marcie Dixon
"58"

Good luck
Shirley
I can kiss under a bush
and you can kiss under a rose
but the best place to kiss
is under ~~Duane~~ Duane's nose
I love ye
Dolores Banks

Hi Kid
winner

Shirley
Well. I finally
to sign this
hope you h
a successful
future ahead
you. Best
and lin enjo
meeting you
year. Je

To a girl
who has to may
boy friends, and
who doesn't like
but one

Shirley
Good luck
in the future
Love, Pat Quinlivan
Jeanne Pat U.H.S.
Jeanne at Academy

The best of luck in the future. Pretty good Typing Class. HUH?
Pat Young

Shirley, that cute boy friend Watch your hands. Hope you have fun this summer don't work too hard
Nicki Weber

Shirley
Hope you have a good time this summer
Ann Woodhams

Shirley
Good luck
Sally

Shirley
Good luck
Fox. Black eyed
Offered Overtheir
usfit?
Sifie

Shirley
Good luck
Hope you have fun this summer
Nelly Kelly

Shirley
Good luck
Hope you have a good time this summer
Ann Woodhams

WALLACE BINDERY
BALDWIN, WIS.